



Foundation

Lanecc.edu/Foundation

LANE COMMUNITY COLLEGE
FOUNDATION

2023 - 2024

ANNUAL REPORT

A LASTING,
LOCAL LANE

LEARN LOCAL, WORK LOCAL.



A message from Lane Community College President, Stephanie Bulger

This fall, our campus is alive with renewed energy and excitement, fueled by increased enrollment and incredible new opportunities for our students. If you haven't already, I encourage you to take a tour of our two impressive new buildings. The **Health Professions building**, home to our dental, EMT/paramedicine, and medical assistant programs, and the **Industry and Trades Education Center**, dedicated to manufacturing, unmanned aircraft systems, construction, and apprenticeship programs, are opening this academic year. These transformative spaces were made possible by the bond approved by voters in 2020, and we look forward to welcoming you at the grand openings!

In addition to these wonderful developments, we are thrilled to welcome the first cohort in our **bachelor's degree program for applied business management**, one of three baccalaureate programs at a community college in Oregon. This program, along with our expanding course offerings, demonstrates our commitment to innovation, making higher education both accessible and affordable right here in Lane County. As enrollment rises, we are also seeing many new faces on campus.

For many of these students, scholarships funded by **you** — our dedicated Foundation donors — are critical to their success. Whether through contributions to programs, capital projects, or scholarships, or through your time and advocacy, your support is vital to the future of our students and our community. Thank you for your generosity, your belief in our mission, and for being part of a community that invests in the success of our neighbors, employees, children, and grandchildren.



Together, we are building a brighter future for everyone.

A handwritten signature in black ink that reads "Stephanie".

— Dr. Stephanie Bulger, LCC President

A message from the Executive Director, Wendy Jett

It's a new school year, and we're changing things up! Many of our donors normally receive a large annual report publication in the spring — which includes donor lists, financial statements from our previous fiscal year, and stories of our students and donors. In an effort to mirror our actual fiscal year end date (June 30) and to share more stories with an even wider audience, we are “deconstructing” that large report.

In this first segment, we are providing you with our most recent audited financials for the year ending June 30, 2024 and we are honoring those donors who helped us achieve that amazing success! Throughout the rest of this year, you will receive additional short publications with student stories that reflect the amazing resilience, perseverance, and success of our students — stories that could only be possible with the support of donors like you.

We are so pleased to be able to share these outstanding students with a larger audience, and to do so through both printed and electronic media. We welcome your feedback on these things as we proceed, and we are always looking for more effective ways to share these stories widely. Thank you for everything you have done.



Here's to another great year!

A handwritten signature in black ink that reads "Wendy".

— Wendy Jett, Executive Director



Introducing our 2024-25

SCHOLARSHIP AMBASSADORS

RAYLENE



Welding/Fabrication

DOUGLAS



Computer Network Operations

JONATHAN



Transfer-Biology

FREEDOM



Transfer-Forensic Psychology

ZECHARIAH



Automotive Technology

JENNIFER



Business Management

TERRANCE



Unmanned Aircraft Systems

CANON



Nursing

ABIGAIL



Transfer-Environmental Science

SEAN



Human Services

TESS



Nursing

ANGELICA



Nursing

ZOE



Transfer-Psychology/Neuroscience

DABIN



Dental Hygiene

**LEARN MORE ABOUT
THEIR STORIES IN THE
COMING MONTHS.**



PRESIDENT'S CIRCLE

President's Circle members made monetary gifts of \$1,000 or more to the Foundation in 2024.

We appreciate your generous support of Lane's programs and students.

INDIVIDUALS

- Anonymous [†] (2)
Anonymous (8)
Richard & Susan Abraham
Linda & Robert Ackerman
Kevin & Irene Alltucker [†]
Janet Anderson & Evelyn Anderton*
Julie Aspinwall-Lamberts
Rich & Traci Babcock [†]
Jeani Holder & Michael Baines
Leland & Suzanne Barckert [†]
Scott Barkhurst
Marq Bauman
Susan Belanger
Constance Berglund
Roger & Robin Best
Stephen Birkovich
Tim Blood & Janet Dahlgren [†]
MaryCleve & Ronald Boehi
Dave & Barbara Brazelton
Denise Brinkman & Carol Carver
Mary Budke
Dr. Stephanie Bulger & Mr. Glenn Oliver
Carl Burkhardt
Michael Burts
Lori & Michael Butler
Ann Cahill Fidanque & David Fidanque
Kathleen Campbell [†]
Paula Chan Carpenter
Robert Castleberry & Joyce Thomas
Suzanne Christensen
Drs. Linda Church & Philip W. Dean
Joan M. Claffey and Anthony J. Meyer*
Gerald Clark
Nonnie Cole*
- Janet Cooper
Ian Coronado
Barbara Cowan & Richard Larson
Mr. & Mrs. David Croft
David & Kristi Crowell [†]
Michelle Cummins
Mike & Fran Curtis
Mason & Lorraine Davis
Drs. Daniel Diétel & Kathleen Jackson
James & Barbara Dinsmore [†]
Rashad Dominique
Donna Doperoy
Lawrence & Sandra Dunlap
Noreen Dunnells
Drs. John Ellis & Nancy Borel Ellis [†]
Nancy & Tom English
Michael & Sheryl Eyster
Joyce & Michael Fish
Greg Fitz-Gerald & Susan Soonkeum Cox
Laura & Mike Flanigan
Lisa Fragala & Tibor Bessko
Richard Freund & Joanne Mazzarella
Jacqueline Giustina*
Natalie Giustina Newlove & Robin Newlove [†]
Verda Giustina
Thomas & Renee Goodhew
Dr. & Mrs. G. Geoffrey Gordon
Mary Grosh [†]
Allan & Sharon Gubrud [†]
Sharon & Gerald Hagan
Elizabeth & Roger Hall
Dr. & Mrs. Gary Halvorson
Marty Hanifin
Alex & Amanda Haugland [†]
Rosaria Haugland
Larry & Patricia Hilliard
Gaynor Hintz
Starly Hodges
Justin Hoffman & Paula Lafferty
Elizabeth & Mark Holden
Christina Howard & Todd Miller
Dr. Vilija Hudson
Phillip & Jacqueline Hudspeth
Martin & Zoya Hynes
Kachina & Tim Inman
Jill Jacobsen
Mary Jeanne Jacobsen
Dr. Tom Jefferson
- Wendy & Charlie Jett [†]
Mark Jewell & Mary Lind Jewell
Stephen & Patricia John
Grant & Linda Johnson
Marilyn & Raymond Johnson
Dr. Philip J. Johnson, M.D.
Mandy & Gene Jones [†]
Alice Kaseberg & Robert Bowie
Dr. J. Ingrid Kessler & Andy Burke [†]
Jane & Donald King
Janice & Charles Kinman
Eunice Kjaer
William Klupenger [†]
Mary Jeanne Kuhar & John Aubrey
Diana Learner & Carolyn Simms ^{° †}
Karen Leigh & Keith Oldham
Janet & John Lenart
Helen Liu
Christy Loew
Patrick Logan
Wendy Loren
Patricia & Donald Lucke
Henry Luvert
Kai & Misty Mainville
Hailey Marlton
Kurt & Eve Marostica
Tiana Marrone [†]
Elisa Mason & Todd Thompson
Layne Mason
Grant & Jocelyn Matthews
George & Diane McCully
Dr. William A. Miller, M.D.
Steve Mital & Amy Chinitz
Sunny Moon & Preston Shin
Kenneth & Jacqueline Murdoff
John & Christine Murphy
Jim Neeley
Dr. Lynn D. Negus, M.D.*
Anne Niemiec & David Kolb
Brian & Karen Obie
Maylian Pak & Dr. Matthew Shapiro [†]
Jon & Diane Parro
Suzanne Parshall
James & Lelia Paschall
Shirley Pearson
Fred & Susan Platt
Susan & Oren Posner [†]
Albert Poston [†]
- Reverend & Mrs. Gary Powell
Nancy Radcliffe
Damon Rapozo
Marilyn & Lloyd Rawlings
Marcia & David Regnier
Bruce Riddle [°]
Elizabeth Rohr Wood & Alexander Wood
Amy Romero
Paul Roth
Ronald Rourke
Brett Rowlett [†]
Steve & Annie Sakaguchi [†]
Michael Samano
Ginny Saunders
Dr. Thomas K. Seddon, M.D.
Helen Shedd Reed
Colby Sheldon
Teresa Shelley & Noel Peterson
Al Sieradski
Mary F. T. Spilde
Charles J. Stanton
William Starbuck & Joan Dunbar
Jeri Stark [†]
Lynn Stephens
Mike & Catheryn Stickel [†]
David Sullivan & Laurel Olivolo
Jason Tavakolian & Jennifer Lamberg [†]
John & Ralene Tennis
Susan J. Thompson [†]
Kathie Tippens Wiper [†]
Gloria J. Tipton
Shane Turner
Sarah Ulerick
Jennifer Ulum & Tim Gleason
Allison Fisher Walker
Chris Walton & Beth Sheehan [†]
John & Sandy Watkinson ^{° †}
Jerry Welsh [†]
Karen & Peter Wickstrand
Steve & Kim Wildish ^{° †}
Lyndell Wilken
Patsy & Richard Williams*
Karen & Al Wilson
John & Judy Wolf ^{° †}
Susan Wolling [†]
Connie & Harry Wonham
Alan Yordy & Joan Kropf ^{° †}
Janene & Craig Zimmerman

ORGANIZATIONS

A. Gubrud Family Fund of Fidelity Charitable Gift Fund [†]
 Alan Yordy & Joan Kropf Charitable Fund of Fidelity Charitable Gift Fund [†]
 American Online Giving Foundation, Inc.
 Ameriprise Financial Investments
 B & R Sheet Metal
 Bank of America Financial Center – Portland ^{††}
 Barbara Emily Knudson Charitable Foundation
 Bell & Anderson, LLC
 The Benevity Community Impact Fund
 Betty Gray Early Childhood Development Endowment Fund of Oregon Foundation
 Bi-Mart Corporation ^{††}
 Bulk Handling Systems
 Brent & Michelle Laing Fund of Fidelity Charitable Gift Fund [†]
 C.M. Burkhart Fund of Schwab Charitable Fund
 CampusWorks
 Cat's Ear Fund of Schwab Charitable Fund
 Charles Schwab & Co. Inc. [†]
 Consulate of Mexico in Portland
 CyberGrants [†]
 DOWL Civil Engineering
 The Dunlap Family Charitable Fund of Schwab Charitable Fund
 Ellen Anne Webb Trust [†]
 Emberex, Inc. ^{††}
 Eugene School District 4J
 Farwest Steel Corporation ^{††}
 The Fertility Center of Oregon
 Fidelity Brokerage Services, LLC
 Fidelity Charitable Gift Fund [†]
 Fortis Construction, Inc. ^{††}
 The Giustina Foundation
 Goudy-Powell Legacy Fund of Oregon Community Foundation [†]
 Harry Ritchie's Jewelers, Inc. [†]
 HUB International Limited ^{††}
 Industrial Source / National Fire Fighter Corp. ^{††}
 Jane Higdon Memorial Fund of Oregon Community Foundation
 Jerry's Home Improvement Center ^{††}
 John and Elizabeth Alltucker Fund of Oregon Community Foundation [†]
 Johnson Crushers International, Inc. An Astec Comp
 Jones Family Charitable Account of Schwab Charitable Fund [†]
 King Estate Winery [†]
 Koffler Boats, Inc.
 Kristi & David Crowell Fund of Schwab Charitable Fund [†]
 The L & M Butler Family Fund of Vanguard Charitable Endowment Program
 Lane Community College
 Lane Community Health Council
 Lane Student Government Association
 LCC Office of the President [†]
 Lease Crutcher Lewis ^{††}
 LPL Financial
 McKay Commercial Properties, LLC ^{††}
 McKenzie-Willamette Medical Center ^{††}

Merrill Lynch, Pierce, Fenner & Smith Incorporated
 Murphy Company ^{††}
 National Financial Services, LLC
 Nike, Inc.
 Northwest Community Credit Union [†]
 Northwest Natural Fund of Oregon Community Foundation
 NW Natural – Portland [†]
 O HUB [†]
 Oregon Community Credit Union ^{††}
 The Oregon Community Foundation [†]
 Oregon Healthcare Resources, LLC
 Oregon Medical Group
 Oregon Nurses Association - District 5
 PacificSource Health Plans ^{††}
 The Papé Group, Inc. ^{††}
 PayPal, Inc.
 PeaceHealth Oregon Region [†]
 Peterson Pacific Corporation, an ASTEC Brand
 Professional Women's Network of Oregon
 Rashad Dominique Fund of The Alaska Community Foundation
 RBC Wealth Management
 Reed Family Foundation
 Rexius Forest By-Products, Inc. ^{††}
 Rosboro Lumber Co. ^{††}
 The Roundhouse Foundation
 Schwab Charitable Fund
 SELCO Community Credit Union ^{††}
 Sierra Pacific Foundation [†]
 Slocum Center for Orthopedics & Sports Medicine [†]
 SnoTemp Cold Storage ^{††}
 Springfield Creamery, Inc.
 Sushi PURE ^{††}
 Sylvia B. Giustina Fund of The Oregon Community Foundation
 Teachers Insurance & Annuity Association of America
 Timber Products Company ^{††}
 Tyree Oil, Inc. ^{††}
 Todd K. Thompson Fund of Fidelity Charitable Gift Fund
 U.S. Bank Foundation
 U.S. Bank – Oregon West Region ^{††}
 U.S. Bank Private Wealth Management
 United Way of Lane County
 Vanguard Charitable Endowment Program
 Verda M. Giustina Fund of Oregon Community Foundation
 West River Printing Company
 Wildish [†]
 The Willamette Valley Company ^{††}
 Women's Care Physicians & Surgeons

^{*} Deceased

[°] President's Circle Committee Members

[†] Titans – President's Circle Donors Who Make Unrestricted Gifts

^{††} Industry Circle Members





“THOSE WHO INSPIRE” HONOREES



INDIVIDUAL
HONOREES

Mike & Cathy Stickel

Mike and Cathy have been supporters of Lane Community College since 2014, when Mike joined the Foundation Board. Mike served on the executive committee and finance committee for many years, and also as Board President. Mike and Cathy began sponsoring our fall Celebration in 2020 and they have remained significant sponsors. When not supporting the event, they give to Shining Star scholarships and other programs, and Mike has a passion for getting local businesses involved with the College and the Foundation. When not working on philanthropy and growing the local workforce, Mike, Cathy, and their springer spaniel, Casey, spend time at their home up the McKenzie where they enjoy the wildlife that visit their property throughout the year.

Slocum Center for Orthopedics & Sports Medicine

Slocum began their relationship with the Foundation in 2009 with a major gift to the Opening Doors Unrestricted Fund. In the years that followed, Slocum established their own scholarship endowment, additional annual scholarships for the Medical Assistant program, established in memory of Dr. Stanley James, and sponsored our fall fundraiser. We enjoyed honoring CEO Todd Salnas and another instrumental Foundation donor, Dr. Brian Jewett, as representatives of Slocum at this year’s President’s Circle dinner.



CORPORATE
AWARDEE



AWARD OF
SPECIAL
RECOGNITION

Beth Landy

Beth officially retired from the LCC Career and Counseling Center this year. Beth’s participation in the Foundation ranges from her personal donations as a President’s Circle member and Legacy Society member, participation in the Employee Giving Campaign, volunteering at the fall fundraiser, attending meetings with donors, and providing a bridge for our students to scholarships. During scholarship season, Beth was in constant contact with the Foundation ensuring that students had the information they needed, and advocating for more accessible and efficient processes. We know that even in retirement, Beth will certainly continue to give her time back to our community.



LEGACY SOCIETY

Legacy Society members have made a special investment in the future of the college. The following individuals have informed us of bequests, policies, trusts and other planned gifts to the Foundation. Through these gifts, they will continue to transform lives beyond their lifetimes.

Thank you for your commitment to our future.

We welcome estate gifts and other planned gifts that will be realized after the lifetime of our donors. Planned giving complements your family priorities and there are options for donors at all income levels. These gifts have a large impact on Lane and our students and can involve a variety of assets. **Your planned gift will have a lasting impact beyond your lifetime.**

Planned gifts may include bequests and other estate gifts, charitable trusts, charitable annuities, life insurance or other modes of giving. We work extensively with planned gifts and would be happy to discuss options with you or with your representative.

We strongly encourage donors to seek independent legal and financial counsel about estate planning.

For those wishing to designate the LCC Foundation as the beneficiary in a will or other instrument, please reference: Lane Community College Foundation, EIN: 23-7113266.

Anonymous (5)
Gerlinde & Robert* Ackerman
John & Elizabeth Alltucker*
Janet Anderson & Evelyn Anderton*
Katharine Anderson Hull* & Frank Anderson*
Jeanne & Ed* Armstrong
Julie Aspinwall-Lamberts
Martha Austin
Roger & Robin Best
Anne Bonine*
Erin Bonner
Mary Bovelle Sackett*
David Brower
Linda M. Brown
William & Lynn Buskirk
Paula Chan Carpenter
Sasha Chernoff*
James & Eva Lorraine Christensen*
Joan M. Claffey & Anthony J. Meyer*
Bryan & Wendy Cole
Nonnie Cole*
Elizabeth Kathryn Coleman*
Tim & Harolyn Craig
Linda Danielson
Diane Daudt*
Betty J. Downs*
James Ellison*
Gregory Fisher & Joan Flanders

William & Betty Forest*
Mary Forestieri
Millroy C. Fulton*
J. Keith Garvey
Francine Goetiner
Jan Gund*
Douglas & Linda Handshaw
Marguerite Hart Grundig* & Helmuth Grundig*
Rosaria Haugland
Kathleen & Michael Hopkinson
Robert J. Hoyman*
Gina Ing
Mary Jeanne Jacobsen
Jenette Kane
Jane Stevens King
Eunice Kjaer
Roberta Konnie*
Debra & Larry Lamb
Beth Landy
Marlene Lasher
Martha J. Lehr
Karen Leigh & Keith Oldham
Janet Lenart
David Leppaluoto*
Meta Maxwell & Mark Osterloh
Samuel G. McClure III*
Doris McGinty*
Gary Mendenhall & Sandra Carrick
Dr. Lynn D. Negus*, M.D.
Charles Newingham*
Patrick & Susan* O'Neill
Laura Olson*
Jon & Diane Parro
Charles A. Petrie*
Leigh Alice Petty*
Nancy Radcliffe
Virginia M. Ramsey*

Charles Reid*
Geraldine Reigles-McCall*
Judith A. Rhodes*
Doris & Bill Scharpf*
Jeri Scharpf
Tad Scharpf
Kathleen Shelley*
Betty Sherman*
Dennis Shine
Joyce Spence
Mary F. T. Spilde
Jeri Stark
Norma Stevens*
Mary Elizabeth Steward-Ferris*
David Sullivan
Laurie Swanson-Gribskov & Pete Gribskov
Swezey Joint Trust
William & Sandra Turnham*
Louise Wade*
Marilyn Walker
The Walsh Trust
Juliette Warner*
John & Sandy Watkinson
Robert Way
Ellen Anne Webb*
David Weil
Norman & Evelyn Wildish*
Lyndell Wilken
Larry Wood*
Alan Yordy & Joan Kropf

* Deceased

For more information on planned giving, please contact:

Tiana Marrone at 541.463.5538 or tiana@laneccfoundation.org



LIFETIME GIVING



The Lifetime Giving Society honors the leadership & extraordinary support of LCC Foundation's most generous donors, recognizing those who have given lifetime gifts totaling \$10,000 or more.

\$1,000,000+

- Don & Willie Tykeson* of the Tykeson Family Foundation
- Eugene Water & Electric Board
- The Giustina Foundation
- Ralph & Gilma Greenhoot*[∞]
- The Haugland Family Foundation
- John & Robin Jaqua Fund of Oregon Community Foundation
- Roberta Konnie*[∞]
- Meyer Memorial Trust
- The Oregon Community Foundation
- PeaceHealth Oregon Region
- Robert W. & Bernice Ingalls Staton Foundation[∞]
- Doris & Bill Scharpf*[∞]

\$500,000 - \$999,999

- Anonymous (1)
- Charles A. Petrie* Trust[∞]
- Crow Farm Foundation[∞]
- Doris & Bill Scharpf Foundation
- The Ford Family Foundation
- Robert J. Hoyman*
- James F. & Marion L. Miller Foundation
- The Kresge Foundation
- Lane Community Health Council
- J. Douglas McKay*
- Sacred Heart Medical Center
- Wayne Shields*[∞]
- Lois Shields-Price*[∞]
- United Way of Lane County
- Norman & Evelyn Wildish*[∞]
- Joy & Carlton Woodard*
- Alan Yordy & Joan Kropf[∞]

\$100,000 - \$499,999

- Anonymous (4)
- American Council on Education
- Janet Anderson & Evelyn Anderton*
- Katharine Anderson Hull* & Frank Anderson*[∞]
- Julie Aspinwall-Lamberts[∞]
- Roger & Robin Best
- Betty Gray Early Childhood Development Endowment Fund of Oregon Community Foundation
- Bi-Mart Corporation
- Anne Bonine*
- Bonneville Power Administration
- Caterpillar Foundation
- Chambers Family Foundation
- Sasha Chernoff*
- James & Eva Lorraine Christensen*
- Nonnie Cole*
- Michael & Kate Coughlin

\$100,000 - \$499,999

- Diane Daudt*
- James & Barbara* Dinsmore
- Sean Easley
- James Ellison*[∞]
- Eugene Masonic Lodge #11[∞]
- Fidelity Charitable Gift Fund
- Fred W. Fields Fund of Oregon Community Foundation
- Mark & Carey Garber
- Jacqueline and Natale Giustina*[∞]
- Goldman Sachs Gives
- Mary Grosh[∞]
- Guaranty Chevrolet & RV Super Centers
- Elizabeth & Roger* Hall
- Hamilton Construction Company
- Niles & Mary Ann Hanson
- Alex & Amanda Haugland
- The Hites Foundation[∞]
- Staryl Hodges
- Industrial Source
- Bernice Ingalls Staton*[∞]
- John & Betty Gray Early Childhood Initiative of Oregon Community Foundation
- John & Elizabeth Alltucker Charitable Foundation
- John & Elizabeth Alltucker Fund of Oregon Community Foundation
- Johnson Crushers International, Inc. An Astec Company
- Juan Young Trust
- Jane & Donald* King[∞]
- Koke New Century, Inc. Companies
- Doris & Norman* Kolln[∞]
- Linda McKay Korth
- Lease Crutcher Lewis
- Paul & Peggy* Loepp[∞]
- McDonald Wholesale Co.
- McKenzie-Willamette Medical Center
- Mary & Rick Mowday[∞]

\$100,000 - \$499,999

Murphy Company
 John & Christine Murphy
 N.B. & Jacqueline Giustina Foundation ∞
 Estate of Charles Newingham*
 OCCU Foundation, Inc.
 Laura Olson* ∞
 Oregon Community Credit Union
 Oregon Healthcare Resources, LLC
 Oregon Medical Group
 Oregon Urology Foundation ∞
 PacificSource Health Plans
 The Papé Group, Inc. ∞
 Susie & Randall* Papé
 PeaceHealth Siuslaw Region
 Phi Air, Inc.
 Pinnacle Healthcare, Inc.
 Virginia M. Ramsey* ∞
 The Register-Guard ∞
 Charles Reid*∞
 Bruce Riddle
 The Roundhouse Foundation
 Marna & Walter* Schulz
 Schwab Charitable Fund
 SELCO Community Credit Union
 Larry Slack ∞
 Slocum Center for Orthopedics & Sports Medicine ∞
 Mary F. T. Spilde ∞
 Spirit Mountain Community Fund
 Estate of Harner Star* ∞
 Norma Stevens* ∞
 David Sullivan & Laurel Olivolo ∞
 Marion Sweeney
 Swezey Joint Trust ∞
 Symantec Corporation
 Kathie Tippens Wiper & Tom Wiper* ∞
 Gloria J. Tipton ∞
 William & Sandra Turnham* ∞
 U.S. Bank
 U.S. Bank Foundation
 Vanguard Charitable Endowment Program
 Anne S. Voilleque ∞
 Allison Fisher Walker ∞

\$100,000 - \$499,999

Walmart Foundation
 Juliette Warner* ∞
 Frances Warren* ∞
 Weyerhaeuser Company
 Wildish
 Women's Care Physicians & Surgeons
 The Woodard Family Foundation ∞
 Dolly & Don Woolley
 Donna Woolley*

\$50,000 - \$99,999

Anonymous (3)
 Alan Yordy and Joan Kropf Charitable Fund of Fidelity
 Charitable Gift Fund
 Drs. Doug Austin & Teresa Dobles
 Barbara Emily Knudson Charitable Foundation
 Jennifer Belknap ∞
 John Belknap ∞
 Susan Louise Belknap* ∞
 Bigfoot Beverages
 MaryCleve & Ronald* Boehi
 William & Lynn Buskirk ∞
 Dorothy & Robert* Butler ∞
 Candace Callan
 Armond & Susan Clemens ∞
 Frances & Reggi Cline ∞
 The Coeta & Donald Barker Foundation ∞
 Elizabeth Kathryn Coleman* ∞
 Coquille Indian Tribe
 Ellen & J. Glenn Cougill*
 Curtis Restaurant Equipment, Inc.
 Daimler Trucks North America LLC
 Loy & Bert Dotson* ∞
 Doyle & Donna Shepherd Foundation
 Ellen Anne Webb* Trust
 Energy Trust of Oregon, Inc.
 Erickson Air-Crane Company
 Farwest Steel Corporation
 Florence V. Barnhart Fund of Oregon Community
 Foundation
 William & Betty Forest* ∞
 Mary Forestieri ∞

\$50,000 - \$99,999

Fortuna Distributing Co.
 Millroy C. Fulton*
 The Gene Haas Foundation
 Carolyn & Larry* Giustina
 Verda Giustina
 William & Lisa Greenhoot
 Harry Ritchie's Jewelers, Inc.
 Larry & Patricia Hilliard
 Elizabeth & Mark Holden
 Home Federal Bank
 Honeywell Foundation, Inc.
 Hynix Semi-Conductor America, Inc.
 J. Glenn and Ellen A. Cougill Fund of Oregon
 Community Foundation
 Alice Kaseberg & Robert Bowie
 Kendall Automotive Group
 King Estate Winery
 Larson Family Foundation
 Libke & Hintz Family
 Samuel G. McClure III*
 George & Diane McCully
 McKay Commercial Properties, LLC
 Robert & Mary McMeekin ∞
 Emel & Johan* Mehlum ∞
 Kenneth & Jacqueline Murdoff ∞
 National Financial Services, LLC
 Natalie Giustina Newlove & Robin Newlove
 Norman & Olga Evelyn Wildish Fund of Oregon
 Community Foundation
 Northwest Community Credit Union
 NW Natural - Eugene
 OEA Choice Trust
 Pacific Continental Bank
 Pentagon Electronics Manufacturing Solutions
 Philip & Florence V. Barnhart Fund of Oregon
 Community Foundation
 Albert Poston ∞
 Nancy Radcliffe ∞
 The Roberts Foundation
 Jack & Tammy Roberts

\$50,000 - \$99,999

Mr. & Mrs. Rohn Roberts
 Rosboro Lumber Co.
 Sacred Heart Medical Staff
 Patricia & Chuck Shepard
 Sierra Pacific Industries
 Southwestern Oregon Community College
 Springfield Chamber of Commerce
 Jeri Stark
 Lynn Stephens ∞
 Beth Steward-Ferris* & Gerald Ferris* ∞
 Mike & Catheryn Stickel
 Jean & Wayne* Tate
 Trillium Community Health Plans
 Umpqua Bank
 Marion I. Walter*
 John & Sandy Watkinson ∞
 Wells Fargo Bank
 Western Pneumatics, Inc.
 Lyndell Wilken ∞
 Susan Wolling ∞

\$25,000 - \$49,999

Anonymous (10)
 A. Gubrud Family Charitable Trust of Fidelity
 Charitable Gift Fund
 John & Willa Alvord
 Susana & Edward* Anderson
 Associated Students of Lane Community College
 Laura & Gil Avery*
 B & A International, Inc.
 Babb Properties Partnership LTD
 Baker Family Foundation
 Tony & Wendy Baker
 Bank of America - Eugene
 Robert Barber
 John & Ruth Bascom*
 Bell & Anderson, LLC
 The Benevity Community Impact Fund
 Mary Bovelle Sackett* ∞
 Albert & Catherine Brauer*
 Dave & Barbara Brazelton
 John Bredesen

\$25,000 - \$49,999

John & Christa Brombaugh
 Burley Design, LLC
 Paula Chan & Scott* Carpenter
 Carter & Carter Wealth Strategies
 Robert Castleberry & Joyce Thomas
 Charles & Sylvia Huhtanen Trust
 Charles Schwab & Co. Inc.
 Chuck's Service Center
 City of Eugene
 Community Foundation for Southeast Michigan
 June and Edwin Cone*
 Consulate of Mexico in Portland
 Barbara Cowan & Richard Larson
 Cummins Northwest
 Datalogic ADC, Inc.
 Peter & Heidi Davidson
 Mason & Lorraine Davis
 Barbara Delansky
 Dell Corporation
 Donna P. Woolley Fund of Oregon Community
 Foundation
 Dotson's Coburg Antiques
 Dunham Olds-Cadillac
 The Enterprise Group
 Eugene Downtown Lions Club
 Eugene Downtown Lions Foundation
 FabTrol Systems, Inc.
 Ferguson Wellman Capital Management
 Fidelity Brokerage Services, LLC
 Kathryn Finnerty ∞
 Greg Fitz-Gerald & Susan Soonkeum Cox
 Florence Rotary Club
 Frances A. Staten Fund of Oregon Community
 Foundation
 General Motors - Michigan
 Gheen Irrigation Works - Lake Eugene
 Gloria J. Tipton Fund of Vanguard Charitable
 Endowment Program
 Goudy-Powell Legacy Fund of Oregon Community
 Foundation
 Barbara & Andrew* Gurney ∞

\$25,000 - \$49,999

Sharon & Gerald Hagan
 John & Joy Haines
 Pat & Dean Hansen ∞
 Helene Fuld* Health Trust
 Heli-Jet Corporation*
 Nadine Hollingworth & Stu Burge*
 Industrial Finishes
 Gina Ing*
 Isler CPA
 Mary Jeanne Jacobsen
 Jerry's Home Improvement Center
 Grant & Linda Johnson ∞
 Kacey Joyce
 Harry & Marguerite Kendall*
 Kevin & Irene Alltucker Fund of Schwab Charitable Fund
 Kingzett Foundation
 Eunice Kjaer ∞
 Deborah & Charles Larson*
 LCC Office of the President
 Diana Learner & Carolyn Simms*
 Leavitt's Freight Service, Inc.
 Lochmead Dairy
 Wendy Loren
 LPL Financial
 Patricia & Donald* Lucke
 Mary Gay Holland* Revocable Trust
 Marie E. Matsen
 Doris McGinty* ∞
 Merrill Lynch Wealth Management - Eugene
 Metrocom Development, LLC
 Joan Claffey and Tony Meyer* ∞
 Mid-Valley Helicopters
 Glenn Munro & Olya Tsyrukun
 Mr. & Mrs. John Murphy Jr.
 Newman's Fish Company
 Northwest Stamping & Precision, Inc.
 OBEC Consulting Engineers, Inc.
 Nancy Oft Rose & Michael Rose*
 Oregon Cardiology
 Oregon Community Recovery Fund of Oregon
 Community Foundation
 Oregon Judicial Department

\$25,000 - \$49,999

Oregon Precision Industries – Pak Tech
 Oregon Rubber Company
 Oregon State Lottery
 Oregon State Sheriffs' Association
 Outback Steakhouse
 Pacific Benefit Consultants
 Suzanne Parshall
 James & Lelia* Paschall ∞
 Shirley & James* Pearson
 Lea & Herb* Person ∞
 Susan Polchert & Stephen McGirr
 Reverend & Mrs. Gary Powell
 PPG Industries Foundation
 Donald & Lisa Rainer
 Marilyn & Lloyd Rawlings
 Don Rayburn*
 Helen Shedd Reed
 Reed Family Foundation
 Rexius Forest By-Products, Inc.
 Donald & Lonnie Ritchie
 Ronald Rourke
 Royal Caribbean Cruise Lines
 Steve & Annie Sakaguchi
 Linda & Lynn* Schoenfeld
 SCT Global Education Solutions
 Jennifer Sellers & James Greenwood*
 Kathleen Shelley*
 Tracie & Ramin Shojai
 Siuslaw Financial Group
 Sylvanus and Cynthia Smith*
 Straub Family
 Jane Straub
 Laurie Swanson-Gribskov & Pete Gribskov
 Tardie Investments, LLC
 Susan J. Thompson
 TE Connectivity - Medical Division
 Gary & Sandy Thomsen
 Dick & Marjorie Tipton ∞
 Ellen Tykeson & Ken Hiday
 Tyree Oil, Inc.
 Umpqua Community College
 Vector Energy Solutions, LLC

\$25,000 - \$49,999

Verda M. Giustina Fund of Oregon Community
 Foundation
 Marilyn Walker ∞
 Ward Insurance Agency, Inc.
 Western Lane Community Foundation
 Peter & Karen Wickstrand
 Steve & Kim Wildish
 Yvonne & James* Wildish ∞
 Willamette Valley Cancer Institute & Research Center
 Willamette Valley Company
 Karen & Al Wilson ∞
 John & Judy Wolf∞
 Elizabeth Wright ∞

\$10,000 - \$24,999

Anonymous (11)
 A. J. & Roslyn S. Gaines Foundation
 AAUW Eugene - Lane Branch
 Richard & Susan Abraham
 Linda & Robert* Ackerman
 Agate Resources, Inc.
 Beverly Allen
 Florence & George Alvergue* ∞
 American Online Giving Foundation, Inc.
 Ameriprise Financial
 Ameriprise Financial Services, Inc.
 An Advised Fund of Oregon Community Foundation
 Virginia Anderson
 Ann Casey & Richard Rohr Fund of Community
 Foundation for Southeast Michigan
 API, Inc.
 Aramark Uniform Services, Inc.
 Archdiocese of Portland in Oregon
 Arlie & Company
 Keyhan & Lauren Aryah
 AT&T Wireless Service
 Rich & Traci Babcock
 Julie Baker*
 Bob Baldwin & Kathy Thomas
 Bank of America Financial Center - Portland
 Leland & Suzanne Barckert
 Kate Barry & Barb Delansky
 Carol Beckley & Earl Huntington

\$10,000 - \$24,999

Emelia J. Benjamin, MD, ScM & David Pollak ∞
 Ronald & Janet Bertucci
 Ruth & Leonard Betz*
 Sandra Boynton*
 Mary Brau
 Bulk Handling Systems
 Paul & Jennifer Burton
 Mike & Lori Butler
 Ann Cahill Fidanque & David Fidanque
 Robert Canaga & Linda Lawrence
 Karen Carlson ∞
 CARQUEST Auto Parts
 Terrence & Anne Carter
 Cascade Manor, Inc.
 Cat's Ear Fund of Schwab Charitable Fund
 Centene Management Company, LLC
 Katrina Cernozubov-Digman
 Chambers Communications, Inc.
 Dottie Chase
 Jacqueline & Greg Chase
 Paul & Mary Chavin
 Chris & Helen Miller Fund of Oregon Community
 Foundation
 Sonya Christian
 Drs. Linda Church & Philip W. Dean
 Clear Channel Broadcasting
 Carol & Michael Clearwater
 Columbia Helicopters, Inc.
 Comcast, Inc.
 Thomas & Stephanie Connor
 Jim Crabbe Sr.
 Tim & Harolyn Craig
 Scott Crawford
 James & Suzi* Creech
 Mr. & Mrs. David Croft
 Dallas Glass & Window
 Dance USA
 Gregory & Corlies Delf
 Dennis & Phyllis Washington Foundation
 DOWL Civil Engineering
 Betty J. Downs*
 Drinking Gourd Elementary School

\$10,000 - \$24,999

Duchesneau Family Trust ∞
 Lawrence & Sandra Dunlap ∞
 The Dunlap Family Charitable Fund of Schwab
 Charitable Fund
 Dale & Pamela DuVall
 Wilbur Edwards*
 Elbert Starns* Trust ∞
 Emberex, Inc.
 Emerald Community Fellowship
 The Emmaus Foundation ∞
 Nancy & Tom English
 The Eugene Airport
 Eugene Airport Rotary Club
 Eugene Metropolitan Rotary Club ∞
 Eugene New Car Dealers Association
 Eugene School District 4J
 Eugene Service Parts
 Evergreen Community Development Foundation
 Faye & Lucille Stewart Foundation
 The Fertility Center of Oregon
 Joyce & Michael Fish
 Don & Laurel Fisher*
 Flightcraft, Inc.
 Forrest Paint Company
 Cindy & Robert* Forsythe
 Fortis Construction, Inc.
 David & Deena Frosaker
 General Motors - Virginia
 Ron George & Patricia Takacs
 Jim & Adriana Giustina
 Polly Gotter & Cordy Jensen
 Grainger Inc.
 Gray Community College Scholarship Fund of Oregon
 Community Foundation
 Adam Grosowsky
 Margaret & Ronald Hamilton
 Brent & Monica Hample
 Marty Hanifin
 Marguerite Hart Grundig* & Helmuth Grundig* ∞
 Dr. Jerold Hawn & Judge Mary Jane Mori
 Michael Hayward & Elizabeth Steiner Hayward
 Larry & Connie Hedberg

\$10,000 - \$24,999

Helene Nielsen Stadler* Trust
 Heli-Trade Corp.
 Michael Hennessey ∞
 Gaynor Hintz
 Anne Hollander
 Carl Horstrup
 HUB International Limited
 IBM International Foundation
 Mr. & Mrs. Nobuo Ikegami ∞
 Jane Higdon Memorial Fund of Oregon Community
 Foundation
 Dr. Tom Jefferson
 Jeld-Wen Foundation
 Wendy & Charlie Jett
 Mark Jewell & Mary Lind Jewell
 Jewish Communal Fund
 Stephen & Patricia John
 Mandy & Gene Jones
 Jones & Roth, PC
 Jones Family Charitable Account of Schwab
 Charitable Fund
 Kaiser Permanente
 Jenette Kane
 Dr. J. Ingrid Kessler & Andy Burke
 Kevin & Irene Alltucker Family Fund of Oregon
 Community Foundation
 Donovan & Dorothy Kimball
 Janice & Charles Kinman
 Scott & Kathy Kitchel
 KLCC - NPR for Oregonians
 William Klupenger
 KMTR NewsSource 16
 Dean & Carolyn Kortge
 Mary Jeanne Kuhar & John Aubrey
 KVAL-TV
 Lane County Dental Research Group
 Lane County Medical Alliance
 Lane Student Government Association
 Lane Transit District
 Lane Workforce Partnership
 Dr. Gary LeClair & Janice Friend
 Ada O. L. Lee*

\$10,000 - \$24,999

Karen Leigh & Keith Oldham
 Francisca Leyva Johnson & Rolf Johnson
 Life Technologies Corp
 James & Robin Lindly
 Logan & Reavis Air, Inc.
 Rosemary & Stanton Long
 Lucas Truck & Equipment Sales, Inc.
 Jeanne Maasch
 Paul Machu & Susan Castillo
 Madill Equipment
 Hailey Marlton
 Tiana Marrone
 Robert Marshall, Jr. & Enid Johannes-Marshall
 Harriet Martin*
 Grant & Jocelyn Matthews
 Joann & Richard* McClintic
 Joel & Jacqueline McClure*
 Barbara & Robert* McCorkle
 Duncan & Jane McDonald
 Francis "Mac" McIntosh* ∞
 McKenzie River Gathering Donor Advised Grants
 Merrill Lynch Wealth Management - Los Angeles
 Merrill Lynch, Pierce, Fenner & Smith Incorporated
 MetroBru
 Dr. Christopher Miller, M.D., P.C.
 Thomas & Gretchen Miller
 Monaco Coach Corporation
 Mooser Fund of Fidelity Charitable Gift Fund
 Satoko Motouji
 Valerie Moy ∞
 Marilyn Murdoff Mansfield
 Barbara Myrick
 Mr. & Mrs. James F. Naugle
 Elizabeth Naylor & James Watson
 Nike, Inc.
 Nils Norman Construction
 Ninkasi Brewery, LLC
 Jackie Noack* ∞
 Joyce & Nils* Norman
 O HUB
 Olive Bridge Fund
 Olsson Industrial Electric

\$10,000 - \$24,999

Oregon Association Chiefs of Police
 Oregon Business Magazine
 Oregon Cultural Trust
 Oregon Education Association
 Oregon Nurses Association - District 5
 Oregon Pacific Banking Co.
 Pacific Cascade Federal Credit Union
 Pacific Detroit Diesel Allison Co.
 Pacific Metal Fab, LLC
 Maylian Pak & Matthew Shapiro
 Papé Material Handling
 Jordan & Keri Papé
 Ryan & Jennifer Papé
 Parker Hannifin Corporation - Cylinder Division
 Dale & Beverly Parnell*
 Jon & Diane Parro
 Leo & Lois Paschelke* ∞
 Peterson Machinery
 Peterson Pacific Corporation, an ASTEC Brand
 Phileo Foundation
 Fred & Susan Platt ∞
 Pneu-Med, Inc.
 Opal & Rudy* Powell
 Practical Dental Assisting of Oregon
 Professional Women's Network of Oregon
 Rosie & Chris Pryor
 Public Safety Center
 Robert & Cecelia Purscelley
 Qwest Foundation
 R & R King Logging, Inc.
 R. W. Family Fund of Oregon Community Foundation
 John & Dorothy Rawlings*
 Raytheon Matching Gifts for Education Program
 RBC Wealth Management
 James & Connie Regali
 Regence BlueCross BlueShield of Oregon
 Ginny & Roger Reich ∞
 Geraldine Reigles-McCall*
 Judith A. Rhodes*
 Cheryl Roberts & Miller Adams
 Richard & Ann Casey Rohr*
 Amy Romero

\$10,000 - \$24,999

Brett Rowlett
 James & Paula Salerno
 Santa Fe Tobacco Co. Foundation
 SASS Corporation / McDonald's of Springfield
 Christine Sauer
 Saxon's Masonry, Inc.
 Lucy Schafer-Kinsman* & Frederick Kinsman* ∞
 Annie Schmidt
 Grace Serbu
 Colby Sheldon
 Teresa Shelley & Noel Peterson
 Dennis Shine
 Sierra Pacific Foundation
 Theresa Slocum
 Snap-On Incorporated
 Snap-On Tools - Lake Oswego
 SnoTemp Cold Storage
 Sony Disc Manufacturing
 Soroptimist International of Florence
 Jerry & Sandra South
 Specialty Constructors
 Springfield Creamery, Inc.
 Henry Stalick
 William Starbuck & Joan Dunbar
 Selma Starns
 State Farm Mutual Automobile Insurance Company
 State of Oregon - Arts Commission
 State of Oregon - Economic & Community Dev. Dept.
 State of Oregon - Oregon Cultural Trust Grants
 Jeanne Staton
 Beverly Stillings* ∞
 Peg Straub
 Patricia & Robert Straub*
 Sunny D Manufacturing Co., Inc.
 Sweet Cheeks Winery
 Teachers Insurance & Annuity Association of America
 John & Ralene Tennis
 Texas Instruments Inc.
 Theresa Slocum Charitable Fund of Fidelity Charitable
 Gift Fund
 Clyde & Jacqueline Thomas
 John & Renate Tilson

\$10,000 - \$24,999

Timber Products Company
 Toyota Motor Company
 Truck 'n' Travel
 Twin Rivers Plumbing, Inc.
 Sarah Ulerick ∞
 Umpqua Dental Society Inc
 Unique Eugene
 United Airlines Maintenance
 United Pipe & Supply Co., Inc.
 UO Foundation
 Bob Vinson
 Sid & Hank* Voorhees
 Vox Public Relations Public Affairs
 Chris Walton & Beth Sheehan
 Clive & Deena Wanstall
 Waterford Grand
 Western Beverage Company
 Western Fluid Power, LLC
 Whipple Foundation Fund of Oregon Community
 Foundation
 Douglas & Kathryn White
 Spencer Whitted
 Mark & Cynthia Whittington
 Wickstrand Family Fund of Vanguard Charitable
 Endowment Program
 Willamette National Forest - USFS
 The Williams Foundation
 Williams-Wilson Automobiles
 Patsy & Richard Williams*
 Michael M. Wilson ∞
 Carrie Wilson-Link ∞
 Women of the Moose #1440 - Springfield
 Norris Wynn
 YourCause, LLC

Land Gifts

Wilford Gonyea*
 Cecelia & Joe Romania*

*Deceased

∞ Endowment



CONSOLIDATED BALANCE SHEET

For the year ending June 30, 2024

ASSETS	2024	2023
Cash	\$3,231,151	\$1,702,867
Notes Receivable	\$50,852	\$77,976
Investments	\$22,894,696	\$21,114,675
Pledges Receivable	\$2,483,093	\$3,296,428
Other	\$87,768	\$ 81,170
Total Assets	\$28,747,560	\$26,273,116
LIABILITIES		
Accounts Payable	\$427,623	\$15,439
Deferred Revenue	\$28,000	\$76,500
Obligations Under Split-Interest Agreements	\$633,122	\$620,633
Total Liabilities	\$1,088,745	\$712,572
FUND BALANCE		
Without Donor Restrictions	\$722,006	\$665,765
With Donor Restrictions	\$26,936,809	\$24,894,779
Total Fund Balance	\$27,658,815	\$25,560,544
TOTAL LIABILITIES AND FUND BALANCE	\$28,747,560	\$26,273,116





ASSISTANCE TO STUDENTS

Scholarships, Grants, Awards and Stipends

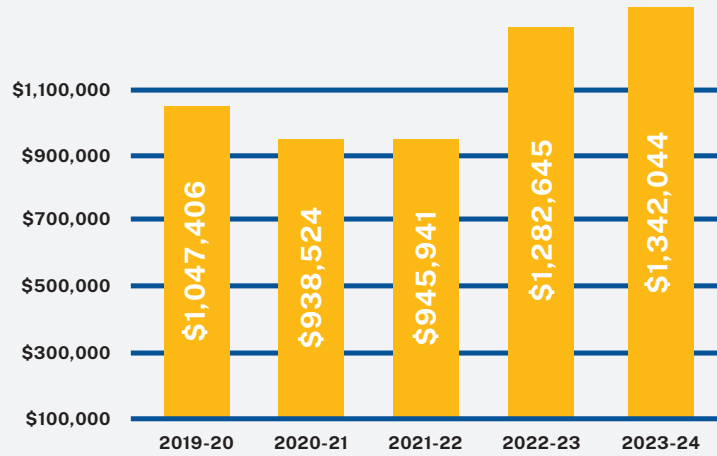

FISCAL YEAR



PERCENTAGE OF FUNDS RECEIVED BY DONORS

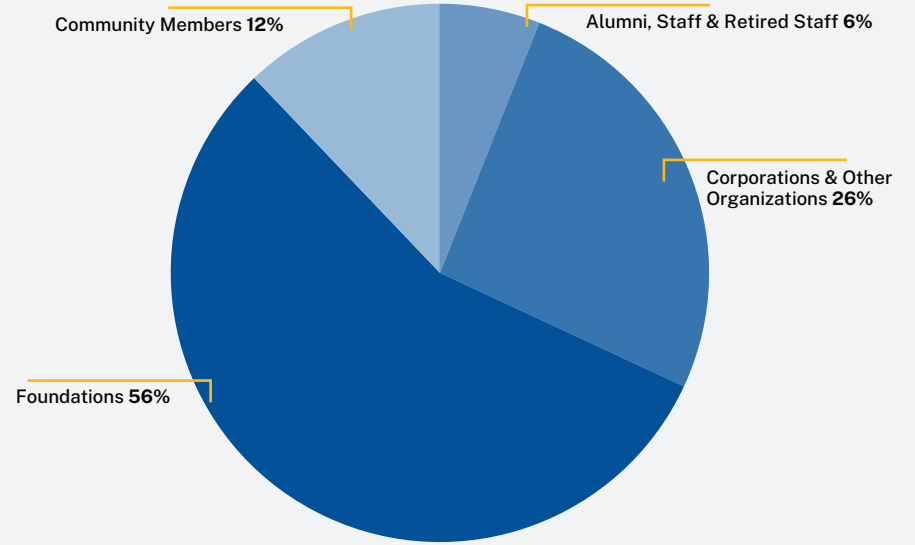

ENDOWMENT INVESTMENT RETURNS

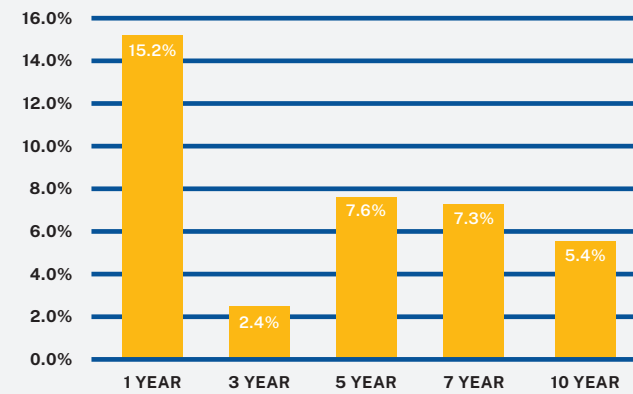

AVERAGE ANNUAL RETURN



FOUNDATION BOARD

Executive Committee

- Steve Wildish, President
- Irene Alltucker, First Vice President
- Paula Chan Carpenter, Second Vice President
- Diana Learner, Treasurer
- Alan Yordy, Past President
- Susan Soonkeum Cox, Member at Large
- Shannon Grant, Member at Large

Ex-Officio

- Rosa Maria Bañuelos-Uribe, LCC Staff Representative
- Freedom Browne, LCC Student Representative
- Stephanie Bulger, LCC President
- Doug Ford, LCC Faculty Representative
- Diana Learner, Treasurer
- Lisa Fragala, LCC Board of Education Representative
- Wendy Jett, Foundation Executive Director

Finance Committee

- Zachary Blalack
- Shannon Dolan
- Shannon Grant
- Wendy Jett
- Diana Learner
- David Sullivan
- Alan Yordy



Trustees

- Amanda Haugland
- Mary Jeanne Jacobsen
- Mary Jane Mori
- Tanner Perrine
- Bart Poston
- Kim Rexus
- Bruce Riddle
- Amy Romero
- Beth Sheehan
- Mary Spilde
- Kathie Tippens Wiper
- Sandy Watkinson
- John Wolf

LCC Board of Education

- Denise Diamond, Zone 1
- Zachary Mulholland, Zone 2
- Julie Weismann, Zone 3
- Austin Folnagy, Zone 4
- Steve Mital, Zone 5
- Kevin Alltucker, At-Large
- Lisa Fragala, At-Large
- Sophie Gibson, Ex-Officio Student Representative

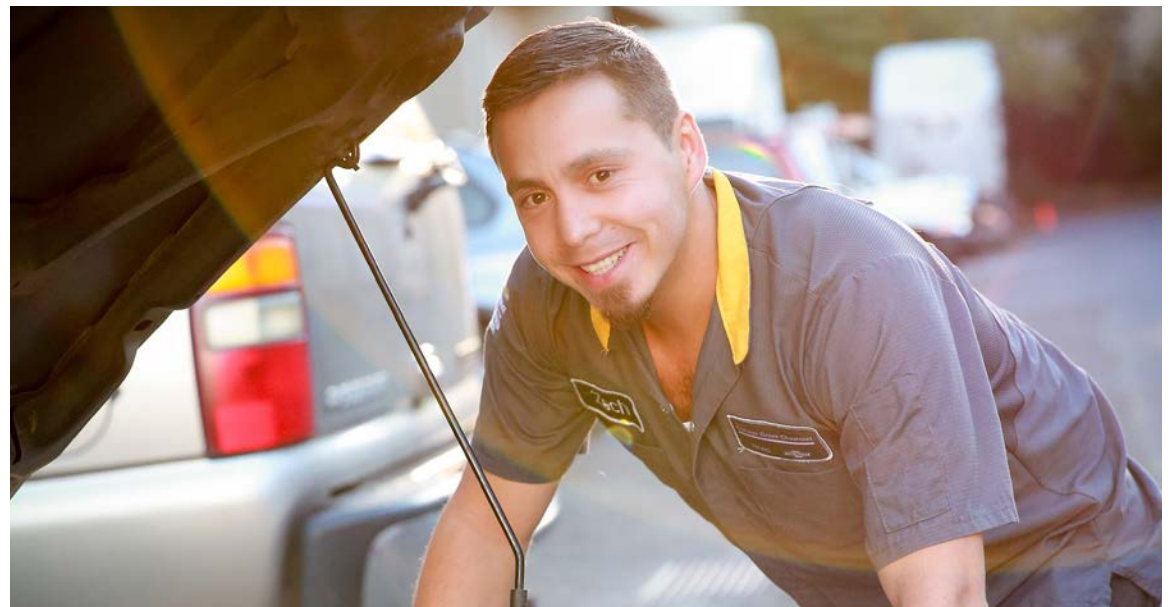



FOUNDATION STAFF

Wendy Jett, Executive Director

541.463.5804

wendy@laneccfoundation.org

Tiana Marrone, Development Director

541.463.5538

tiana@laneccfoundation.org

Shelby Anderson, Administrative, Database & Technology Specialist

541.463.5135

shelby@laneccfoundation.org

Shannon Dolan, Accountant

541.463.5810

shannon@laneccfoundation.org

Nadia Lutje, Events & Special Projects Coordinator

541.463.5777

nadia@laneccfoundation.org

Scholarship Coordinator

541.463.5226

scholarships@laneccfoundation.org

Alumni Relations & Annual Gifts

541.463.5898

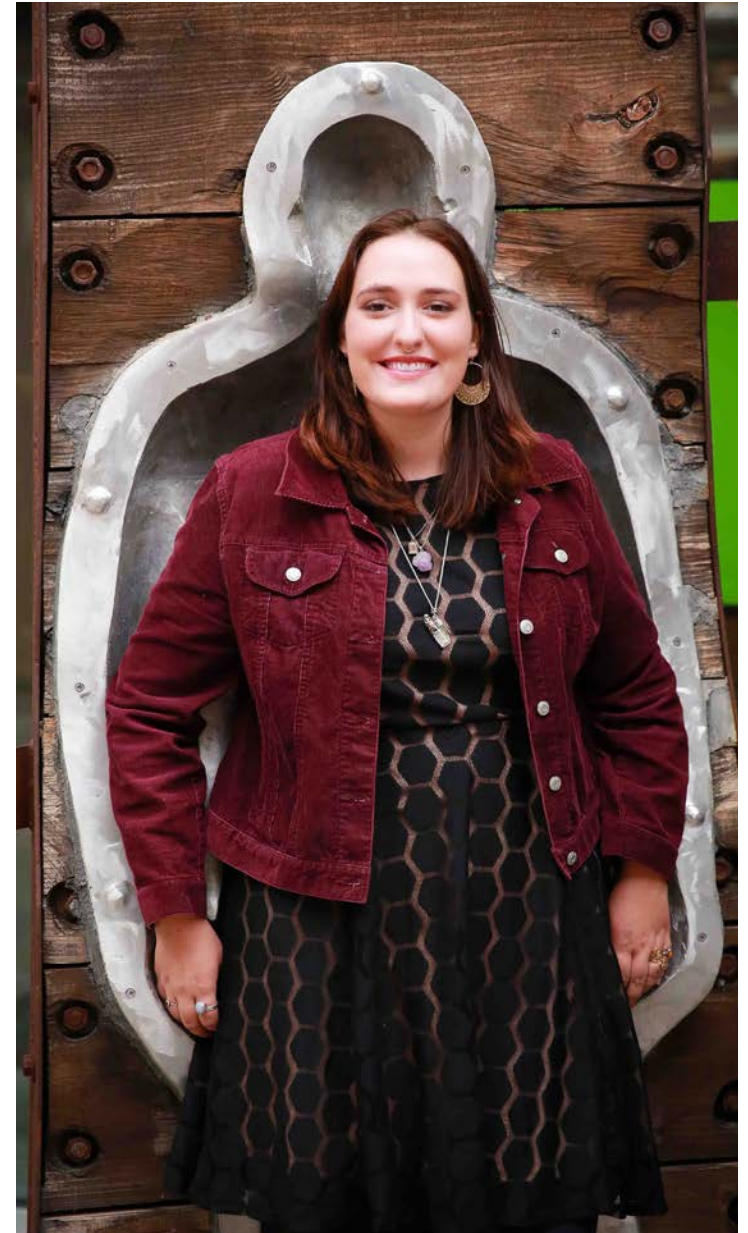



Design:

Epicosity

Photography:

Livia Fremouw Photography

Legal and Tax Information

Our official corporate name is Lane Community College Foundation. Our Tax ID is 23-7113266. This name and ID should be used in all legal documents. Gifts to the Lane Community College Foundation qualify as charitable contributions to an IRS 501(c)(3) organization. Although every effort has been made to ensure accuracy, please feel free to call us at 541.463.5538 with any questions or comments.

HERE'S TO ANOTHER GREAT YEAR!



Thank you for your support that transforms lives and
secures tomorrow's workforce right here in Lane County.



VISIT US IN PERSON

 4000 E 30th Ave
Bldg 19 Ste 270
Eugene, OR 97405

CONTACT THE LCC FOUNDATION

 541-463-5538
 foundation@laneccfoundation.org
 Lanecc.edu/Foundation