



2018 ANNUAL REPORT

INVEST IN LANE. INVEST IN SUCCESS.





Noah Polacek performing at the LCC Music Scholarship Recital

TABLE OF CONTENTS

- Page 4 Margaret Hamilton
A Message from the LCC President
- Page 5 Wendy Jett
A Message from the Foundation Director
- Page 6 Sarah Talbot
LCC Alumna
- Page 8 Johnson Crushers International
Corporate Philanthropy
- Page 10 Sharon Hagan
LCC Faculty
- Page 12 Sean Miller
Student & U.S. Veteran
- Page 14 Elise Ryan
Scholarship Recipient
- Page 16 Harvest Dinner
Photos from the 17th annual event
- Page 18 President's Circle Philanthropy Awardees

Page 19 President's Circle Reception
Photos from the annual event

Page 20 President's Circle List

Page 22 Legacy Giving List

Page 23 Lifetime Giving List

Page 26 Year in Review

Page 27 Foundation Financials

CONTACT US

Phone: 541.463.5135

Mailing Address:
4000 E. 30th Avenue
Building 19, Room 270
Eugene, OR 97405

Email:
Foundation@laneccfoundation.org

Website: www.lanecc.edu/foundation
Facebook: LCCFoundationOR
Twitter: @LCCFoundationOR

Writing and Editing Team:
Shelby Anderson
Wendy Jett
Tiana Marrone-Creech
Summer Noller

Pictured on cover:
Students from top left: Jeremy Thomas,
Megan Marshall, Morgan Crossley,
Philip Renaud-Tussey

Photography by :
Amanda Meg Photography
Livia Fremouw Photography
Donald Gruener photography

Foundation Board

Executive Committee

Rick Crinklaw,
President

Diana Learner,
First Vice President

Jim Creech, Second
Vice President

Glenn Munro,
Treasurer

Mike Stickel,
Past President

Don Rainer,
Member at Large

Wendy Jett,
Secretary

Finance Committee

Zachary Blalack

Diana Learner

Glenn Munro

Tom Roehl

Mike Stickel

David Sullivan

Ex-Officio

Liz Coleman

Margaret Hamilton

Wendy Jett

Susie Johnston

Trustees

Susan Soonkeum Cox

Roger Hall, M.D.

Mary Ann Hanson

Amanda Haugland

Mary Jeanne Jacobsen

Mandy Jones

Daniel LaCoste

Ada O. L. Lee

Doug McKay

Bruce Riddle

Annie Sakaguchi

Beth Sheehan

Kathie Tippens Wiper

John Watkinson

Steve Wildish

John Wolf

Board of Education

Melanie Muenzer, Zone 1

Susie Johnston, Zone 2

Mike Eyster, Zone 3

Matt Keating, Zone 4

Phil Carrasco, Zone 5

Rosie Pryor, Zone 6

Lisa Fragala, Zone 7

Foundation Staff

Wendy Jett,
Director
541.463.5804
wendy@laneccfoundation.org

Tiana Marrone-Creech,
Development Director
541.463.5538
tiana@laneccfoundation.org

Katie Gatlin,
Annual Gifts Officer
541.463.5898
katie@laneccfoundation.org

Shelby Anderson,
Database Coordinator &
Administrative Support
541.463.5135
shelby@laneccfoundation.org

Jeri Steele, Accountant
541.463.5810
jeri@laneccfoundation.org

Scholarship Coordinator
541.463.5226
scholarships@laneccfoundation.org



A Message from the LCC President

MARGARET HAMILTON



Lane Community College was built on partnerships and collaboration within our community. As Lane's President, I have had the privilege to take these partnerships to a new level. Lane students need their education to be seamless through the existence of partnerships that simplify transfer to four-year universities, increase employment opportunities, and offer clear pathways to their goals.

To that end, we have sharpened our focus on the transfer experience by forging formal agreements that promote articulation, transfer and student success. In late fall, we worked closely with Oregon State University to create a pathway for students to earn a bachelor's degree in business in three years. We also signed an agreement with Northwest Christian University to enable Lane students to seamlessly transfer as juniors after completing two years at Lane. This agreement complements the existing relationship between the two schools that permits our nursing students to obtain a BSN degree at NCU without leaving the local area. Lane's nursing students also benefit from having the

Oregon Consortium for Nursing Education co-located on our main campus, providing them with a guaranteed local pathway to obtain a BSN degree from OHSU. Strengthening our partnerships is just the beginning. We are working closely with the University of Oregon, Pacific University, and other Oregon colleges to provide additional pathways for seamless transfer.

Seamless transitions are not limited to our university partners. We recognize the need for a continuum of success from high school through employment. Programs such as College Now, which enables students to receive college credit from Lane while still in high school, career/technical classes offered to high school students on our campus, or our admission team's close collaboration with high school counselors and families are examples of our dedication to creating a clear pathway for high school students.

As students look toward future employment, we rely on our industry partnerships developed through faculty-industry connections, cooperative work experiences, and internships to ensure that we are offering the education our students need to step directly into the workplace. All of our career/technical majors have an affiliated industry advisory committee that is critical to the major. I encourage you to engage and share your own expertise through one of these advisory groups.

Of course, one of the most important partnerships Lane has is with you as a donor and supporter of our work. Whether you donate funding for a scholarship, gift scrap metal for our manufacturing students to use in class, volunteer at our events, or provide your industry expertise, you are having a profound effect on our campus and students. The impact of your gifts is immediate and transformative. Your partnership makes our students' career pathways tangible and achievable, and your support lets them know that they are not walking those paths alone.

A handwritten signature in black ink that reads "Margaret A. Hamilton". The signature is written in a cursive, flowing style.

A Message from the Foundation Director

WENDY JETT

In the following pages, we highlight our dental hygiene and assisting programs in depth through the stories of a current student, a successful alum, and a faculty member and leader who has dedicated her long career to student success in the dental professions. Our dental program alumni often stay in the local area after graduation, and you will find them in dental offices throughout Lane County. Whenever we speak with current students or alumni of these programs, they overwhelmingly comment that they feel their work enables them to give back to the community, and that their career has a direct impact on community health and well-being. It's no wonder that many are involved in mentoring the next generation of professionals, many are scholarship donors, and many are delighted to share their stories of success.

Of course, our dental programs are not the only disciplines showcased in this report. You will see stories of a veteran returning to school to start a new career, a corporation dedicated to the education and development of its future workforce, and highlights of donors who

have been honored for their lifetime commitments to the College and community. And throughout the following pages, you will see faces – faces of those who give, grow, and succeed. Faces of those who change lives and faces of those forever changed by your generosity. Thank you for your support of Lane Community College.



Wendy with endowment donor, Jane King at the 2018 President's Circle Reception.



WELCOMING KATIE GATLIN!

We are delighted to announce that Katie Gatlin has joined the LCC Foundation staff as our new Annual Gifts Officer, succeeding Phillip Hudspeth. Katie is the former Director of Development and Communications for CASA-Lane County and she holds her master's degree in Public Policy, Planning and Management from the University of Oregon. She brings experience, knowledge, creativity and enthusiasm to her new role – her extraordinarily positive personality and work in fundraising and events will make her a strong asset on our team. She is looking forward to meeting and working with you in the coming months, so please give her a warm welcome!



Committed to Success

SARAH TALBOT
LCC ALUMNA

Sarah Talbot began taking summer classes at Lane Community College even before she graduated from Willamette High School. However, due to limited finances, attending college after high school did not seem to be in the cards. When Sarah received the LCC Foundation's Gilma Greenhoot Scholarship, higher education became a real possibility. "I would not have explored LCC or education as openly. I tend to be conservative when it comes to finances. I want to make sure the financial decisions I make are wise and responsible. Having an LCC Foundation scholarship gave me the means to explore career options." says Sarah.

As a young mother, Sarah found school to be very stressful, but College staff mentored her during her "rocky season of life." She says that Dental Assisting program faculty, Leslie Greer and Dona Smalley, took a genuine interest in her. "They were supporting and helped guide me... I could tell that they were committed to partner with people who wanted to succeed." After her graduation in 2006, Sarah was immediately employed by a dental practice where she had interned as a student. After this job, she found her "forever home" with the orthodontic practice of Dr. Benjamin Thornton where she is now the office manager.

Sarah has never forgotten her LCC roots, and she uses her current position to give back and cultivate the next generation of dental assistants. She partners with the Dental Assisting program to conduct mock interviews for current students. This work not only gives students the opportunity to prepare for employer interviews, but it gives Sarah the opportunity to be familiar with the talent in the area. She keeps student resumés on hand and when a job opens, she has contacts she knows are capable and trained.

Sarah's scholarships and training at LCC have allowed her to have a successful career that supports her family but also to graduate without significant debt. "We've never had debt beyond our car payments and mortgage. We have had the opportunity to contribute to a 401k, as well as save for our daughter." Today, Sarah and her husband can support local businesses and donate to charities, as well as provide for their daughter's future. When asked about her daughter's education, Sarah says, "I would love to see her at Lane."

"I tend to be conservative when it comes to finances. I want to make sure the financial decisions I make are wise and responsible. Having an LCC Foundation scholarship gave me the means to explore career options."

Partners for a Skilled Workforce

JOHNSON CRUSHERS INTERNATIONAL CORPORATE PHILANTHROPY

Johnson Crushers International (JCI), formerly known as ElJay Manufacturing, has been a steady part of Eugene's industrial community since 1947. Re-formed as JCI in 1995, the company is a leader in their industry—manufacturing and supplying aggregate machinery to customers in mining, quarrying, and other similar industries around the world. JCI is a major employer in our community with a team of nearly 300, including over 150 employees working in welding, machining, and field service technology. Because of the need for a skilled local workforce, forming a partnership with Lane Community College was an obvious choice. Since 1996, JCI has funded an annual LCC Foundation scholarship, investing in the success of students and growing our community's future workforce. Over the years, the company has supplied Lane with hundreds of thousands of pounds of scrap metal and other materials needed for training and coursework in Lane's industrial programs.

Both JCI and Lane believe wholeheartedly in sustainably developing tomorrow's workforce, and the long-standing relationship between the two organizations displays shared goals. Avril Watt, JCI's Human Resources Manager, says "The best way for us to get skilled workers is through a combination of quality classroom technical training and on the job experience at a place like JCI."

JCI's scholarship has supported over 45 students in Lane's Diesel Technology, Fabrication and Welding Technology, and Manufacturing Technology programs over the past two decades, showing the company's true commitment to cultivating the local workforce. "There's a skilled work shortage in the Eugene-Springfield area... if we can help someone get the skill set they need, support them through school, or allow them to take a class they never could have afforded on their own—well, that's the essence of what a scholarship should be," Avril says.

Apart from providing scholarships and materials to Lane, JCI is committed to furthering Career Technical Education in Lane County. JCI employees serve on education committees in the area and promote the area's public school CTE programs, all with the goal of inspiring the next generation of students in the trades. JCI has also established a job-shadow program that allows high school students interested in the career field to experience what it's like to work in a thriving industrial environment. When students are inspired by their job-shadow, they are encouraged to take classes at Lane and develop the skills required to come back and work for JCI. Avril says, "We see it as a very valuable relationship... as a way of making connections with our future workforce and promoting the trade in general." Through its partnership with Lane, JCI is taking the lead in ensuring that skilled trades people are developed and employed locally.





Partners in Public Health

SHARON HAGAN
LCC FACULTY

Sharon Hagan has been teaching and inspiring Dental Hygiene students at Lane Community College for more than forty years. As the program coordinator, Sharon's passion for public health is evident in her teaching, her advocacy for the profession, and the extensive professional partnerships she has built over decades. Initially inspired by her uncle who was a dentist, she earned a bachelor's in dental hygiene from Idaho State University and a master's degree in community health from Western Kentucky University.

Early in her career, she saw firsthand how the lack of dental care, especially in rural communities, has become a critical public health issue. Recognizing that issue, Sharon has helped to integrate public service into the curriculum of the program. "I've always championed our students' experiences that were beyond just the clinical. By working with people who are different from themselves, they develop cultural competency. The College has a clinic for low-income people, and our doors are open for them. We try hard to provide care to those individuals who need care. A lot of people can't enter dental offices because they don't have the funds."

Each year, Lane's Dental Hygiene students conduct dental screenings and cleanings in Eugene, but also in Oakridge, Cottage Grove and other rural areas of Lane County. Collaborating with school districts, many children are brought into the LCC Dental Clinic for restorative care. "We try to meet the needs of our communities, but also the needs of our students. We want our students to see that there are low-income students and residents with high dental needs that are not being met," Sharon says.

Enrollment in the Dental Hygiene program is quite competitive. Annually, 60-75 students will apply for 20 available seats—and those who are accepted face the reality of paying for their education. With an incredibly low faculty-student ratio required for clinical work, the cost of the program over two years exceeds \$35,000. Scholarships are critical to enable students to afford their tuition, equipment and instruments, and to avoid debt that might deter them from finishing the program. "With scholarships, students concentrate more on their education and less on survival," Sharon explains. This academic year, 13 students in Lane's dental programs received LCC Foundation Scholarships.

"We try to meet the needs of our communities, but also the needs of our students. We want our students to see that there are low-income students and residents with high dental needs that are not being met."

Serving Country and Community

SEAN MILLER
STUDENT & U.S. VETERAN

Sean Miller, a father of three children and Army Veteran, took a non-traditional educational pathway. In the early 2000s, Sean was inspired to serve his country and joined the Army after getting his GED. Sean served in active duty from 2007 to 2015 as a combat engineer for the 82nd Airborne Division in both Iraq and Afghanistan. In this role, Sean's primary duty was to clear roads of any and all hazards to ensure safe passage along them. "My experience in the Army was amazing. The adventures that we got to go on, and the sacrifices that we had to make actually brought us closer together."

Sean fully intended to make serving in the Army a lifelong career but was forced out of active duty by an unfortunate injury sustained during a routine jump. Sean, who describes himself as exceptionally tenacious, didn't let this stop him from serving his country. Soon after leaving the Army, he was able to find a job serving overseas as a Senior Training and Development Subject. His work as a subject matter expert allowed him to instruct trainees and share the knowledge and skillset he gained in active duty.

After returning to the States, Sean continued to serve his community by volunteering with the Santa Clara Fire Department, but recently had to put that work on hold. "I needed to focus more on school and entering a new career field, especially for my three children." Sean decided he wanted to return to school and develop a skill set that is in high demand, so he enrolled in LCC's Diesel Technology Program, and he will be the first in his family to graduate from college.

Sean had some experience and training in similar work during his time with the Army, and he is "taking those experiences and turning them into certifications." He has had a wonderful time learning and developing his skillset at LCC and says that "All the instructors I've had have gone above and beyond. You tell them what you need to do, and they put you on the path."

Thanks to LCC Foundation scholarships, Sean has been able to juggle education and supporting his family. "The foundation scholarships allow me to take courses without having to worry about the extra financial burden." Set to graduate this spring, Sean is already working with Rexus Forest Products—he is well on his way to establishing his career.

"All the instructors I've had have gone above and beyond. You tell them what you need to do, and they put you on the path."



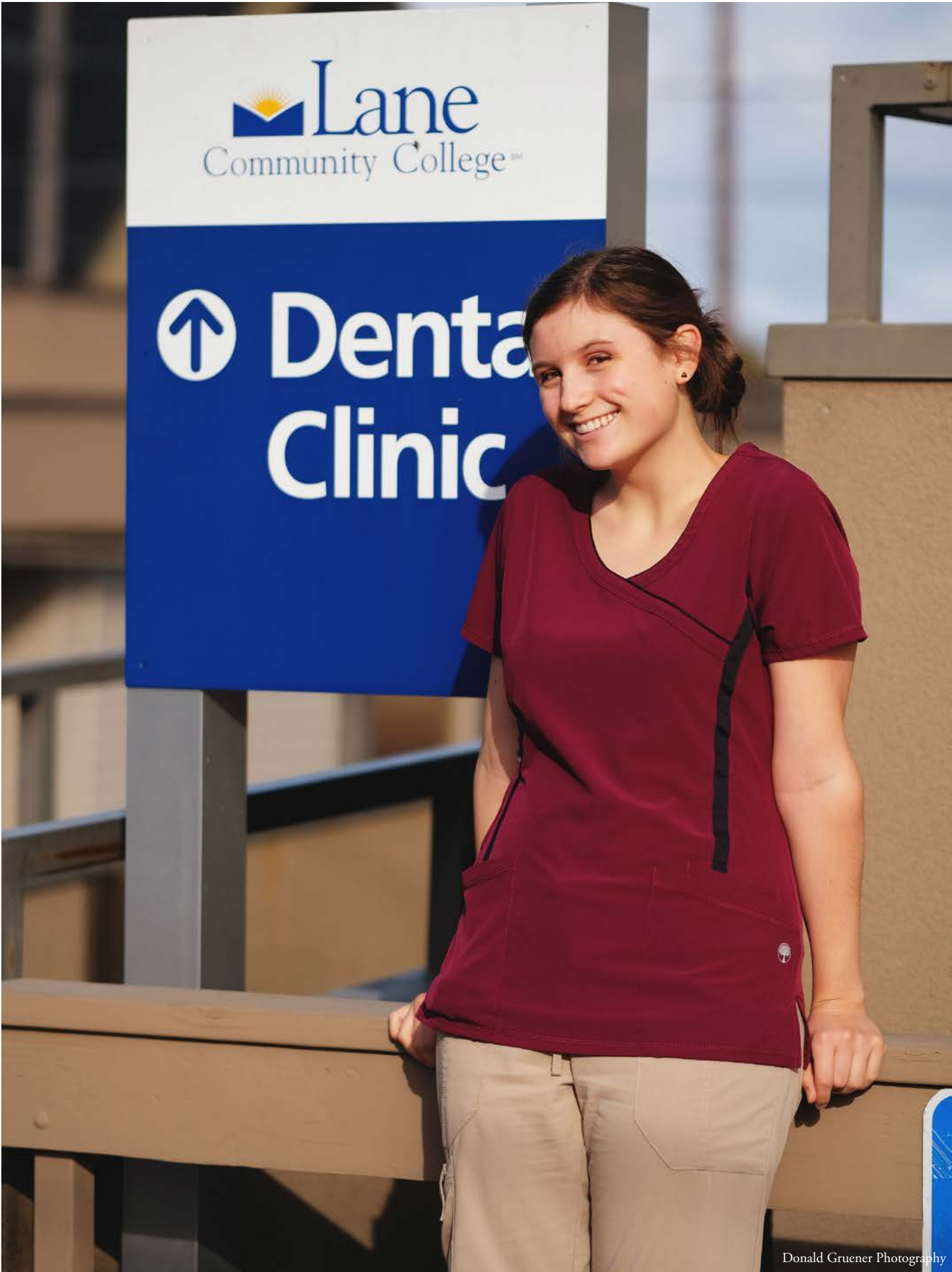

Donald Gruener Photography

Achieving Dreams

ELISE RYAN SCHOLARSHIP RECIPIENT

Elise Ryan knew what she wanted in a career before most high school students start applying for college. Her mother works in a dental office in the small coastal town of Brookings. The promise of stable employment and good pay, along with her extremely positive experiences there, inspired her to pursue a career as a dental hygienist at the age of 14 and she hasn't looked back.

She began looking at colleges with dental hygiene programs when she was just 15, her decision to come to Lane Community College was easy. The professional environment provided by the LCC Dental Clinic made Lane stand out, as did the promise of more hands-on instruction due to the limited admission pool. Yearly class sizes of only twenty students allow instructors to devote extra time to the needs of each student and she was excited about the opportunities this would provide her.

After graduating from high school early with excellent grades, she took advantage of an opportunity to take prerequisite classes for free at Southwestern Oregon Community College. She was committed to moving forward in her studies as soon as possible and was able to complete the necessary courses in just one year, all while working nearly full-time. Elise spent the following year working sixty hours a

week at two jobs and saving up money so that she could devote herself fully to Lane's Dental Hygiene program. In 2017, she was admitted to the program. In 2018, she received an LCC Foundation scholarship. Today, she is well on her way to accomplishing her goals.

Lane's Dental Hygiene program requires a high level of commitment from its students, and Elise often finds herself spending twelve-hour days learning new skills and applying that knowledge in the clinic. She says the work she and other students do in the community makes it all worthwhile. "We see people from all walks of life who come in with different attitudes and experiences. You have to understand people, see things from different angles, and try to meet their individual needs." Many of the patients seen at the LCC Dental Clinic come from underserved populations. Elise is committed to providing them with a similarly positive and friendly experience to the one she was afforded growing up.

When she graduates at the end of spring term, Elise plans to stay in the area work in a local dental clinic while she continues her studies to earn a bachelor's degree from OIT in dental hygiene. On track to graduate debt-free, she is an outstanding example of our students who are determined to succeed and give back.

"We see people from all walks of life who come in with different attitudes and experiences. You have to understand people, see things from different angles, and try to meet their individual needs."

17th Annual Harvest Dinner



Event Chairs
Steve and Kim Wildish & Ada Lee

Pan-Asian Soul Food Celebration



Amanda Meg Photography

The 17th Annual Harvest Dinner was an incredible success with over \$350,000 raised for programs and scholarships at Lane Community College! The Haugland Family Foundation joined as this year's Gala Sponsor and McDonald Wholesale returned as our Chef Sponsor. Our guest chef, Hsiao-Ching Chou along with our incredible student chefs brought the flavors of Chinese Soul Food to the plates of 350 guests. Chairs Ada Lee and Steve and Kim Wildish brought a new vision for an event filled with entertainment and culture. Our generous Platinum, Gold, Silver, In-Kind and other sponsors made the celebration complete with their incredible support. Thank you to all our event donors, guests, and volunteers!

Check out all the 2018 Harvest Dinner pictures at:

<https://www.flickr.com/photos/laneccfoundation/albums/72157699873462062>

Visit our website for information on the 2019 Harvest Dinner—Laissez les Bons Temps Rouler!

<https://www.lanecce.edu/foundation/harvest-dinner>

For sponsorship information contact Tiana Marrone-Creech at Tiana@laneccfoundation.org of 541.463.5538

PRESIDENT'S CIRCLE AWARD FOR PHILANTHROPY

AWARDEES



FORD FAMILY FOUNDATION

The Ford Family Foundation has been a member of the President's Circle since 2001 and has provided the Florence Leadership Training Grant, the Early Learning Child Care Alliance grant, and most recently a grant for the Oregon Small Business Development Center Network Rural Outreach Program. Since partnering with Lane, they have donated over \$750,000 to College programs. We are honored to work with The Ford Family Foundation to promote student success, and we thank them for their enduring generosity.



PAUL LOEPP

Paul has lived in Eugene since 1958 and began supporting the College in 1994. In 1999 he became a member of the President's Circle and has made gifts to the Shining Star Scholarship and Area of Greatest Need, as well as establishing the endowed Loepf Scholarship Fund, which supports students with diverse backgrounds. Since its inception, the Loepf scholarship has provided scholarships for more than 40 students. Paul's generosity and passion for fostering equitable access to education in our community is greatly appreciated.



JOHNSON CRUSHERS INTERNATIONAL

Johnson Crushers International (JCI) began donating to the college in 1996 and joined the President's Circle in 2003. They regularly hire graduates from Lane's programs and since 2005, they have generously sponsored the Johnson Crushers International Scholarship— with a focus on supporting students in manufacturing technology, fabrication and welding. JCI regularly donates in-kind materials and resources to Lane's Advanced Technology programs and they have provided support for Lane's Electric Apprenticeship Program.

PRESIDENT'S CIRCLE ANNUAL RECEPTION

In the spring, members gather to celebrate the commitment they make each year to Lane Community College. We would like to extend heartfelt gratitude to all of our President's Circle donors for their investment in Lane, our students, and the work of the Foundation.



JOIN US!

Interested in becoming a President's Circle member? For information and benefits contact Katie Gatlin at 541.463.5898 or Katie@laneccfoundation.org

PRESIDENT'S CIRCLE MEMBERS

President's Circle members made monetary gifts of \$1,000 or more to the Foundation in 2018. Thank you for your generous support of Lane's programs and students.

INDIVIDUALS

Anonymous (7)
Richard & Susan Abraham
Janet Anderson & Evelyn Anderton ^T
Richard & Joyce Anderson
Julie Aspinwall-Lamberts &
James Ellison*
Drs. Doug Austin & Teresa Dobles ^T
Leland & Suzanne Barckert ^T
Ronald & Janet Bertucci ^T
Roger & Robin Best
Zachary & Natalie Blalack ^T
MaryCleve & Ronald* Boehi
Anne Bonine* ^T
Albert & Catherine* Brauer
Stephen Caffey
Charlene Carter & Jennifer Hector ^T
Robert Castleberry & Joyce Thomas
Sasha Chernoff*
James & Suzi Creech
Rick & Carla Crinklaw ^T
Mr. & Mrs. David Croft
Dan Curtis & Stephanie Shaff
Diane Daudt*
James & Barbara Dinsmore ^T
Noreen Dunnells
Sean Easley
Nancy & Tom English
Elizabeth & Erik Finrow ^T
Greg Fitz-Gerald &
Susan Soonkeum Cox
Mary Forestieri
Robert & Cindy Forsythe
Larry & Carolyn Giustina
Dennis & Trish Gory
Mary Grosh
Barbara & Andrew* Gurney
Sharon & Gerald Hagan
Roger & Elizabeth Hall
Margaret & Ronald Hamilton
Brent & Monica Hample
Niles & Mary Ann Hanson ^O
Alex & Amanda Haugland ^T
Rosaria P. Haugland
Dr. Jerold Hawn &
Judge Mary Jane Mori ^T
Michael Hayward &
Elizabeth Steiner Hayward
Larry & Patricia Hilliard
Gaynor Hintz
Starly Hodges
Elizabeth & Mark Holden
Anita & Dan Hollingshead
Hope Hughes Pressman ^T

Richard Huhtanen
Gina Ing ^T
Mary Jeanne Jacobsen ^T
Tom Jefferson
Wendy & Charlie Jett ^T
Mark Jewell & Mary Lind Jewell
Grant & Linda Johnson
Kathryn & Erik Johnson
Marie Jones
Kacey Joyce
Brian & Erika Kelly ^T
Jane & Donald* King
Diana Learner & Carolyn Simms ^T
Dr. Gary LeClair & Janice Friend ^T
Ada O. L. Lee ^T
Michael Levick & Jamie Guyn
Lana Lindstrom
Patricia & Donald Lucke
Jeanne Maasch ^T
Tiana Marrone-Creech &
Jason Creech ^T
George & Diane McCully
J. Douglas McKay ^O
Tony Meyer & Joan Claffey
Thomas & Gretchen Miller
Kenneth & Jacqueline Murdoff
Marilyn Murdoff Mansfield
John & Christine Murphy
Natalie Giustina Newlove &
Robin Newlove ^T
Susie & Randall* Papé
Suzanne Parshall
Shirley & James* Pearson
Reverend Gary Powell
Rosie & Chris Pryor ^T
Nancy Radcliffe
Donald & Lisa Rainer
Marilyn & Lloyd Rawlings
Bruce Riddle
Susan Ritchie
Brett Rowlett
Cathy & Paul Rudinsky ^T
Steve & Annie Sakaguchi ^{OT}
Patti Sanders & Don Hobart
Annie Schmidt
Ray & Donna Settlemeier
Tracie & Ramin Shojai
Jace Smith
Mary F. T. Spilde
William Starbuck & Joan Dunbar ^T
Lynn Stephens
Mike & Catheryn Stickel ^T
Jane Straub

Peg Straub
Straub Family
David Sullivan & Laurel Olivolo
Laurie Swanson-Gribskov &
Pete Gribskov ^T
Jason Tavakolian & Jennifer Lamberg ^T
John & Ralene Tennis ^T
Susan J. Thompson
Gary & Sandy Thomsen ^T
Kathie Tippens Wiper ^{OT}
Gloria J. Tipton
Ellen Tykeson & Ken Hiday
Willie Tykeson
Sid & Hank* Voorhees
Allison Fisher Walker
Marion I. Walter
Chris Walton & Beth Sheehan ^T
John & Sandy Watkinson
Mark & Cynthia Whittington ^T
Karen & Peter Wickstrand
James & Yvonne Wildish
Steve & Kim Wildish ^T
John & Patricia Winquist
John & Judy Wolf ^{OT}
Susan Wolling ^T



Aaron Ruiz, Construction Technology

ORGANIZATIONS

Anonymous (3)
Association of Community College Trustees
Avalon Health Care Group^T
B & A International, Inc.^T
Baker Family Foundation
Bank of America - Eugene^T
Barbara Emily Knudson Charitable Foundation
The Benevity Community Impact Fund
Betty Gray Early Childhood Development Endowment Fund of The Oregon Community Foundation
Bill Starbuck & Joan Dunbar Fund of The Oregon Community Foundation^T
Bi-Mart Corporation^T
Bonneville Power Administration
Centene Management Company, LLC^T
Charles A. Petrie Trust
Charles & Sylvia Huhtanen Trust
Crow Farm Foundation
Curtis Restaurant Equipment, Inc.
DonateWell
Emberex, Inc. Software Services^T
Emerald Fruit & Produce^T
Eugene Downtown Lions Club
Eugene Downtown Lions Foundation
Eugene Water & Electric Board
Farwest Steel Corporation^T
Faye & Lucille Stewart Foundation^T
Brent & Michelle Laing Fund of Fidelity Charitable Giving Fund^T
First Interstate BancSystem Foundation, Inc.
Florence V. Barnhart Fund of The Oregon Community Foundation
Fred W. Fields Fund of The Oregon Community Foundation
The Giustina Foundation
Goudy-Powell Family Fund of The Oregon Community Foundation
Gubrud Family Charitable Trust of Fidelity Charitable Gift Fund
Harrang Long Gary Rudnick P.C.^T
Harry Ritchie's Jeweler, Inc.
The Haugland Family Foundation
Isler CPA^T
Jane Higdon Memorial Fund of The Oregon Community Foundation
John & Elizabeth Alltucker Charitable Foundation^T
Johnson Crushers International, Inc.
Juan Young Trust
Kaiser Permanente^T
Larson Family Foundation^T
LCC Office of the President^T
McDonald Wholesale Co.

McKenzie-Willamette Medical Center^T
Murphy Company^T
N. B. & Jacqueline Giustina Foundation
Ninkasi Brewing Company, LLC^T
Northwest Stamping & Precision, Inc.^T
OBEC Consulting Engineers, Inc.
Olive Bridge Fund
Oregon Community Credit Union^T
Oregon Community Foundation
Oregon Medical Group
Oregon Nurses Association - District 5^T
Oregon Pacific Banking Co.
Pacific Benefit Consultants^T
Pacific Cascade Federal Credit Union^T
PacificSource Health Plans^T
The Papé Group, Inc.^T
Parker Hannifin Corporation
PeaceHealth Oregon Region
Rosboro Lumber Co.^T
Schwab Charitable Fund
SELCO Community Credit Union^T
Seneca Sawmill Company^T
Slocum Center for Orthopedics & Sports Medicine^T
Swezey Joint Trust
Trillium Community Health Plans^T
Tykeson Family Foundation
U.S. Bank^T
U.S. Bank Foundation
United Way of Lane County

Vanguard Charitable Endowment Program
Verda M. Giustina Fund of The Oregon Community Foundation
Ward Insurance Agency, Inc.^T
Weyerhaeuser Company
Whole Foods Market^T
Wildish Land Company^T
Willamette Valley Company^T
Women's Care Physicians & Surgeons
YourCause, LLC

Notes:

* Deceased

O President's Circle Committee Members

T Titans – President's Circle Donors Who Make Unrestricted Gifts

For more information about becoming a President's Circle member contact
Katie Gatlin at 541.463.5898 or
Katie@laneccfoundation.org

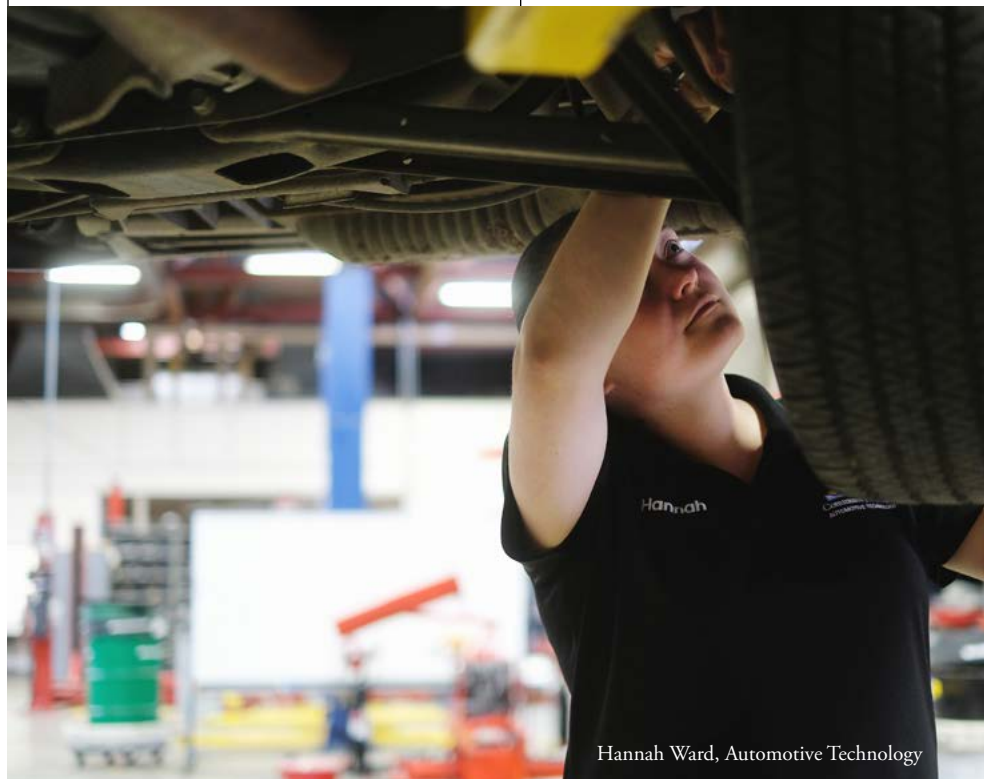

Hannah Ward, Automotive Technology

LEGACY SOCIETY

Legacy Society members have made a special investment in the future of the college. The following individuals have informed us of bequests, policies, trusts and other planned gifts to the Foundation. Through these gifts, they will continue to transform lives beyond their lifetimes. Thank you for your commitment to our future.

Anonymous (4)
Robert & Gerlinde Ackerman
John and Elizabeth Alltucker*
Janet Anderson & Evelyn Anderton
Jeanne & Ed Armstrong
Julie Aspinwall-Lamberts &
James Ellison*
Roger & Robin Best
Anne Bonine*
Erin Bonner
Mary Bovelle Sackett*
David Brower
William & Lynn Buskirk
Paula Chan Carpenter
Sasha Chernoff*
James & Eva Lorraine Christensen*
Bryan & Wendy Cole
Nonnie Cole
Elizabeth Kathryn Coleman*
Tim & Harolyn Craig
Linda Danielson
Diane Daudt*
Gregory Fisher & Joan Flanders
William & Betty Forest*
Mary Forestieri
Millroy C. Fulton*
J. Keith Garvey
Jan Gund*
Douglas & Linda Handshaw

Marguerite Hart Grundig* &
Helmuth Grundig*
Rosaria Haugland
Katharine Hull Anderson &
Frank* Anderson
Gina Ing
Mary Jeanne Jacobsen
Jenette Kane
Jane Stevens King
Eunice Kjaer
Doris & Norman* Kolln
Roberta Konnie*
Debra & Larry Lamb
Beth Landy
Marlene Lasher
Martha J. Lehr
Karen Leigh & Keith Oldham
David Leppaluoto*
Meta Maxwell & Mark Osterloh
Doris McGinty*
Gary Mendenhall & Sandra Carrick
Anthony J. Meyer & Joan M. Claffey
Laura Olson*
Patrick & Susan* O'Neill
Jon & Diane Parro
Charles A. Petrie*
Nancy Radcliffe
Virginia M. Ramsey*
Charles Reid*

Geraldine Reigles-McCall*
Judith A. Rhodes*
Tad & Jeri Scharpf
Kathleen Shelley
Donna Shepherd
Dennis Shine
Joyce Spence
Mary F. T. Spilde
Jeri Stark
Norma Stevens*
Mary Elizabeth Steward-Ferris
David Sullivan
Laurie Swanson-Gribskov & Pete
Gribskov
Swezey Joint Trust
William & Sandra Turnham*
Louise Wade*
Marilyn Walker
The Walsh Trust
Juliette Warner*
John & Sandy Watkinson
Robert Way
David Weil
Norman & Evelyn Wildish*
Lyndell Wilken
Larry Wood*
Joy & Carlton* Woodard
Alan Yordy & Joan Kropf

Notes: *Deceased

We welcome estate gifts and other planned gifts that will be realized after the lifetime of our donors. Planned giving complements your family priorities and there are options for donors at all income levels. These gifts have a large impact on LCC and our students and can involve a variety of assets. Your gift will have a lasting impact beyond your lifetime.

Planned gifts may include bequests and other estate gifts, charitable trusts, charitable annuities, life insurance, or other modes of giving. We work extensively with planned gifts and would be happy to discuss options with you or with your representative.

(We strongly encourage donors to seek independent legal and financial counsel about estate planning.)

For those wishing to designate the LCC Foundation as the beneficiary in a will or other instrument, please reference: Lane Community College Foundation, EIN: 23-7113266

For more information on planned giving, please contact: Tiana Marrone-Creech
at (541) 463-5538 or Tiana@laneccfoundation.org

LIFETIME GIVING

The Lifetime Giving Society honors the leadership & extraordinary support of Lane Community College's most generous donors; recognizing those who have given lifetime gifts totaling \$10,000 or more.

\$1,000,000+

Eugene Water & Electric Board
Ralph & Gilma Greenhoot ∞
The Haugland Family Foundation
Roberta Konnie*
The Oregon Community Foundation
PeaceHealth Oregon Region
Robert W. & Bernice Ingalls Staton
Foundation ∞
Robin & John Jaqua Fund of The Oregon
Community Foundation
Willie & Don* Tykeson of the Tykeson
Family Foundation

\$500,000 - \$999,999

Charles A. Petrie Trust ∞
Crow Farm Foundation ∞
The Ford Family Foundation
James F. & Marion L. Miller Foundation
The Kresge Foundation
J. Douglas McKay
Meyer Memorial Trust
Sacred Heart Medical Center
Wayne Shields* ∞
Lois Shields-Price* ∞
Norman & Evelyn Wildish* ∞
Joy & Carlton* Woodard

\$100,000 - \$499,999

Anonymous (14)
American Council on Education
Janet Anderson & Evelyn Anderton
Julie Aspinwall-Lamberts & James Ellison* ∞
Roger & Robin Best
Betty Gray Early Childhood Development
Endowment Fund of The Oregon
Community Foundation
Bi-Mart Corporation
Anne Bonine*
Bonneville Power Administration
Caterpillar Foundation
Chambers Family Foundation
Sandra "Sasha" Chernoff*
James & Eva Lorraine Christensen*
Nonnie Cole
Michael & Kate Coughlin
Diane Daudt*
Fred W. Fields Fund of The Oregon
Community Foundation
The Giustina Foundation
Goldman Sachs Gives
Guaranty Chevrolet & RV Super Centers
Roger & Elizabeth Hall
Hamilton Construction Company
Niles & Mary Ann Hanson
Alex & Amanda Haugland
The Hites Foundation ∞
Katharine Hull Anderson & Frank*
Anderson
Industrial Source
Bernice Ingalls Staton* ∞
John & Betty Gray Early Childhood
Development Fund of The Oregon
Community Foundation

Johnson Crushers International, Inc.
Juan Young Trust
Jane & Donald* King ∞
Doris & Norman* Kolln ∞
Linda McKay Korth
Paul & Peggy* Loepp ∞
McDonald Wholesale Co.
McKenzie-Willamette Medical Center
Mary & Rick Mowday ∞
The Murphy Company
N. B. & Jacqueline Giustina Foundation ∞
Laura Olson* ∞
Oregon Community Credit Union
Oregon Medical Group
Oregon Urology Foundation ∞
PacificSource Health Plans
The Papé Group, Inc. ∞
PeaceHealth Siuslaw Region
Pinnacle Healthcare, Inc.
Virginia M. Ramsey* ∞
The Register-Guard ∞
Charles Reid* ∞
SELCO Community Credit Union
Larry Slack ∞
Slocum Center for Orthopedics & Sports
Medicine ∞
Mary F. T. Spilde ∞
Spirit Mountain Community Fund
Estate of Harner Star* ∞
Norma Stevens* ∞
Marion Sweeney
Swezey Joint Trust ∞
Symantec Corporation
Kathie Tippens Wiper & Tom Wiper* ∞
Gloria J. Tipton ∞
William & Sandra Turnham* ∞
U.S. Bank
United Way of Lane County
Anne S. Voilleque ∞
Walmart Foundation
Juliette Warner* ∞
Frances Warren* ∞
Weyerhaeuser Company
The Woodard Family Foundation ∞
Dolly & Don Woolley
Donna Woolley*

\$50,000 - \$99,999

Anonymous (4)
Bigfoot Beverages
William & Lynn Buskirk ∞
Dorothy & Robert* Butler ∞
Candace Callan
Armond Clemens ∞
Frances & Reggi Cline ∞
The Coeta & Donald Barker Foundation ∞
Elizabeth Kathryn Coleman* ∞
Ellen & J. Glenn Cougill*
Curtis Restaurant Equipment, Inc.
Daimler Trucks North America LLC
James & Barbara Dinsmore
Loy & Bert* Dotson ∞
Doyle & Donna Shepherd Foundation

Ellen A. & J. Glenn Cougill Fund of The
Oregon Community Foundation
Energy Trust of Oregon, Inc.
Erickson Air-Crane Company
Eugene Masonic Lodge #11 ∞
Fidelity Charitable Gift Fund
William & Betty Forest* ∞
Mary Forestieri ∞
Fortuna Distributing Co.
Millroy C. Fulton*
Jacqueline Giustina
Larry & Carolyn Giustina
William & Lisa Greenhoot
Mary Grosh ∞
Harry Ritchie's Jewelers, Inc.
Starly Hodges
Elizabeth & Mark Holden
Home Federal Bank
Honeywell Foundation, Inc.
Hynix Semi-Conductor America, Inc.
Kendall Automotive Group
King Estate Winery
Lease Crutcher Lewis
Libke & Hintz Family
Robert & Mary McMeekin ∞
Johan & Emel Mehlum ∞
Kenneth & Jacqueline Murdoff ∞
John & Christine Murphy
Natalie Giustina Newlove & Robin Newlove
Norman & Olga Evelyn Wildish Fund of
The Oregon Community Foundation
Northwest Community Credit Union
NW Natural - Eugene
OEA Choice Trust
Pacific Continental Bank
Philip & Florence V. Barnhart Fund of The
Oregon Community Foundation
QSL Print Communications, Inc.
Bruce Riddle
Jack & Tammy Roberts
Mr. & Mrs. Rohn Roberts
The Roberts Foundation
Sacred Heart Medical Staff
Doris Scharpf ∞
Patricia & Chuck Shepard
Southwestern Oregon Community College
Springfield Chamber of Commerce
Beth Steward-Ferris & Gerald Ferris* ∞
David Sullivan & Laurel Olivolo ∞
Jean & Wayne* Tate
Trillium Community Health Plans
U.S. Bank Foundation
Umpqua Bank
Vanguard Charitable Endowment Program
Allison Fisher Walker ∞
Wells Fargo Bank
Western Pneumatics, Inc.
Peter & Karen Wickstrand
Wildish Land Company
Women's Care Physicians & Surgeons
Alan Yordy & Joan Kropf ∞

LIFETIME GIVING - CONTINUED

\$25,000 - \$49,999

Anonymous (6)
 John & Willa Alvord
 Associated Students of Lane Community
 College
 Drs. Doug Austin & Teresa Dobles
 Laura & Gil* Avery
 B & A International, Inc.
 Babb Properties Partnership LTD
 Tony & Wendy Baker
 Baker Family Foundation
 Bank of America - Eugene
 Barbara Emily Knudson Charitable
 Foundation
 Robert Barber
 John & Ruth Bascom*
 Ronald & MaryCleve Boehi
 Mary Bovelie Sackett* ∞
 Albert & Catherine* Brauer
 John Bredezen
 John & Christa Brombaugh
 Burley Design, LLC
 Carter & Carter Wealth Strategies
 Charles & Sylvia Huhtanen Trust
 City of Eugene
 Community Foundation for Southeast
 Michigan
 Coquille Indian Tribe
 Cummins Northwest
 Datalogic ADC, Inc.
 Peter & Heidi Davidson
 Barbara Delansky
 Dell Corporation
 Donna P. Woolley Fund of The Oregon
 Community Foundation
 The Enterprise Group
 Eugene Downtown Lions Foundation
 FabTrol Systems, Inc.
 Farwest Steel Corporation
 Kathryn Finnerty ∞
 Florence Rotary Club
 Florence V. Barnhart Fund of the Oregon
 Community Foundation
 Frances A. Staten Fund of The Oregon
 Community Foundation
 The Gene Haas Foundation
 General Motors - Michigan
 Gheen Irrigation Works - Lake Eugene
 Verda Giustina
 James Greenwood & Jennifer Sellers
 Sharon & Gerald Hagan
 John & Joy Haines
 Pat & Dean Hansen ∞
 Helene Fuld Health Trust
 Larry & Patricia Hilliard
 Nadine Hollingworth & Stu Burge*
 Industrial Finishes
 Gina Ing
 John & Elizabeth Alltucker Charitable
 Foundation
 Kacey Joyce
 Alice Kaseberg & Robert Bowie
 Harry & Marguerite Kendall*
 Kingzett Foundation
 Eunice Kjaer ∞
 Deborah & Charles Larson*
 Larson Family Foundation
 LCC Office of the President

Lochmead Dairy
 Mary Gay Holland Revocable Trust
 Marie E. Matsen
 George & Diane McCully
 Doris McGinty* ∞
 McKay Commercial Properties, LLC
 Metrocom Development, LLC
 Tony Meyer & Joan Claffey ∞
 Mid-Valley Helicopters
 Morgan Stanley Wealth Management
 Newman's Fish Company
 Northwest Stamping & Precision, Inc.
 OBEC Consulting Engineers, Inc.
 Oregon Cardiology
 Oregon Judicial Department
 Oregon Rubber Company
 Oregon State Lottery
 Oregon State Sheriffs' Association
 Outback Steakhouse
 Pacific Benefit Consultants
 James & Lelia Paschall ∞
 Lea & Herb* Person ∞
 Susan Polchert & Stephen McGirr
 PPG Industries Foundation
 Nancy Radcliffe ∞
 Don Rayburn
 Michael Rose & Nancy Oft Rose
 Royal Caribbean Cruise Lines
 Steve & Annie Sakaguchi
 Lynn & Linda Schoenfeld
 Schwab Charitable Fund
 SCT Global Education Solutions
 Seneca Sawmill Company
 Kathleen Shelley
 Tracie & Ramin Shojai
 Siuslaw Financial Group
 Jeri Stark
 Lynn Stephens ∞
 Mike & Catheryn Stickel
 Straub Family
 Laurie Swanson-Gribskov & Pete Gribskov
 Tardie Investments, LLC
 TE Connectivity - Medical Division
 Dick & Marjorie Tipton ∞
 Tyree Oil, Inc.
 Umpqua Community College
 Marilyn Walker ∞
 Marion I. Walter
 Ward Insurance Agency, Inc.
 Western Lane Community Foundation
 James & Yvonne Wildish ∞
 John & Judy Wolf
 Elizabeth Wright ∞

\$10,000 - \$24,999

Anonymous (9)
 A. J. & Roslyn S. Gaines Foundation
 AAUW Eugene - Lane Branch
 Agate Resources, Inc.
 Beverly Allen
 Florence Alvergue ∞
 Edward & Susana Anderson
 API, Inc.
 Aramark Uniform Services, Inc.
 Archdiocese of Portland in Oregon
 Arlie & Company
 Keyhan & Lauren Aryah
 AT&T Wireless Service

Julie Baker*
 Bob Baldwin & Kathy Thomas
 Kate Barry
 Ronald & Janet Bertucci
 Ruth & Leonard Betz*
 Sandra Boynton
 Mary Brau
 Mike & Lori Butler
 Robert Canaga & Linda Lawrence
 Karen Carlson ∞
 Paula Chan & Scott* Carpenter
 CARQUEST Auto Parts
 Terrence & Anne Carter
 Cascade Manor, Inc.
 Robert Castleberry & Joyce Thomas
 Centene Management Company, LLC
 Katrina Cernozubov-Digman
 Chambers Communications, Inc.
 Dottie Chase
 Jacqueline & Greg Chase
 Paul & Mary Chavin
 Chris & Helen Miller Fund of The Oregon
 Community Foundation
 Sonya Christian
 Drs. Linda Church & Philip W. Dean
 Clear Channel Broadcasting
 Columbia Helicopters, Inc.
 Comcast, Inc.
 Thomas & Stephanie Connor
 Barbara Cowan & Richard Larson
 Jim Crabbe Sr.
 Scott Crawford
 James & Suzi Creech
 Dan Curtis & Stephanie Shaff
 Dallas Glass & Window
 Dance USA
 Mason & Lorraine Davis
 Gregory & Corlies Delf
 Dotson's Coburg Antiques
 Duchesneau Family Trust
 Wilbur Edwards*
 Elbert Starns Trust ∞
 Emerald Community Fellowship
 The Emmaus Lutheran Church Foundation ∞
 Nancy & Tom English
 Eugene Airport Rotary Club
 Eugene Downtown Lions Club
 Eugene Metropolitan Rotary Club
 Eugene New Car Dealers Association
 Eugene School District 4J
 Evergreen Community Development
 Foundation
 Faye & Lucille Stewart Foundation
 Ferguson Wellman Capital Management
 David Fidanque & Ann Cahill Fidanque
 Don & Laurel* Fisher
 Greg Fitz-Gerald & Susan Soonkeum Cox
 Flightcraft, Inc.
 Forrest Paint Company
 Robert & Cindy Forsythe
 David & Deena Frosaker
 Mark & Carey Garber
 General Motors - Virginia
 Ron George & Patricia Takacs
 Jim & Adriana Giustina
 Goudy-Powell Legacy Fund of The Oregon
 Community Foundation
 Grainger Inc.

Adam Grosowsky
 Gubrud Family Charitable Trust of Fidelity
 Charitable Gift Fund
 Barbara & Andrew* Gurney ∞
 Marguerite Hart Grundig* & Helmuth
 Grundig* ∞
 Dr. Jerold Hawn & Judge Mary Jane Mori
 Helene Nielsen Stadler Trust
 Heli-Trade Corp.
 Michael Hennessey
 Gaynor Hintz
 Anne Hollander
 Carl Horstrup
 IBM International Foundation
 Mr. & Mrs. Nobuo Ikegami
 Isler CPA
 Mary Jeanne Jacobsen
 Jeld-Wen Foundation
 Cordy Jensen & Polly Gotter
 Jerry's Home Improvement Center
 Wendy & Charlie Jett
 Jewish Communal Fund
 Stephen & Pat John
 Grant & Linda Johnson
 Rolf Johnson & Francisca Leyva Johnson
 Jones & Roth, PC
 Jenette Kane
 Donovan & Dorothy Kimball
 Janice & Charles Kinman
 Scott & Kathy Kitchel
 KMTR NewsSource 16
 Dean & Carolyn Kortge
 KVAL TV
 Lane County Dental Research Group
 Lane County Medical Alliance
 Lane Workforce Partnership
 Diana Learner & Carolyn Simms
 Dr. Gary LeClair & Janice Friend
 Ada O. L. Lee
 Karen Leigh & Keith Oldham
 Life Technologies Corp
 James & Robin Lindly
 Rosemary & Stanton Long
 Wendy Loren
 Lucas Truck & Equipment Sales, Inc.
 Patricia & Donald Lucke
 Jeanne Maasch
 Paul Machu & Susan Castillo
 Robert Marshall, Jr. & Enid Johannes-
 Marshall
 Harriet Martin*
 Joann & Richard* McClintic
 Joel McClure, Sr*
 Barbara & Robert* McCorkle
 Duncan & Jane McDonald
 Francis "Mac" McIntosh*
 McKenzie River Gathering Donor Advised
 Grants
 Dr. Christopher Miller, M.D., P.C.
 Thomas & Gretchen Miller
 Satoko Motouji
 Valerie Moy ∞
 Glenn Munro & Olya Tsytkun
 Marilyn Murdoff Mansfield
 Barbara Myrick
 Mr. & Mrs. James F. Naugle
 Elizabeth Naylor & James Watson
 Nils Norman* Construction
 Jackie Noack ∞
 Oregon Association Chiefs of Police

Oregon Business Magazine
 Oregon Cultural Trust
 Oregon Nurses Association - District 5
 Oregon Pacific Banking Co.
 Pacific Cascade Federal Credit Union
 Pacific Detroit Diesel Allison Co.
 Pacific Metal Fab, LLC
 Papé Material Handling
 Parker Hannifin Corporation - Cylinder
 Division
 Dale & Beverly Parnell*
 Suzanne Parshall
 Leo & Lois Paschelke* ∞
 Shirley & James* Pearson
 Peterson Machinery
 Peterson Pacific Corporation
 Phileo Foundation
 Fred & Susan Platt
 Pneu-Med, Inc.
 Reverend Gary Powell
 Opal & Rudy* Powell
 Practical Dental Assisting of Oregon
 Rosie & Chris Pryor
 Public Safety Center
 Qwest Foundation
 R & R King Logging, Inc.
 R. W. Family Fund of The Oregon
 Community Foundation
 Donald & Lisa Rainer
 John & Dorothy Rawlings*
 Marilyn & Lloyd Rawlings
 Raytheon Matching Gifts for Education
 Program
 James & Connie Regali
 Regence BlueCross BlueShield of Oregon
 Ginny & Roger Reich ∞
 Geraldine Reigles-McCall*
 Rexius Forest By-Products, Inc.
 Judith A. Rhodes*
 Cheryl Roberts & Miller Adams
 Rosboro Lumber Co.
 Ronald Rourke
 Santa Fe Tobacco Co. Foundation
 SASS Corporation / McDonald's of
 Springfield
 Christine Sauer
 Saxon's Masonry, Inc.
 Lucy Schafer-Kinsman* & Frederick
 Kinsman* ∞
 Annie Schmidt
 Marna & Walter* Schulz
 Grace Serbu
 Theresa Slocum
 Snap-On Incorporated
 Snap-On Tools - Lake Oswego
 Soroptimist International of Florence
 Jerry & Sandra South
 Springfield Creamery, Inc.
 Henry Stalick
 State Farm Mutual Automobile Insurance
 Company
 State of Oregon - Arts Commission
 State of Oregon - Economic & Community
 Development Department
 State of Oregon - Oregon Cultural Trust
 Grants
 Beverly Stillings* ∞
 Straub Family
 Peg Straub
 Sunny D Manufacturing Co., Inc.

Sweet Cheeks Winery
 Texas Instruments Inc.
 Clyde & Jacqueline Thomas
 Susan J. Thompson
 Gary & Sandy Thomsen
 John & Renate Tilson
 Truck 'n' Travel
 Twin Rivers Plumbing, Inc.
 Ellen Tykeson & Ken Hiday
 Sarah Ulerick
 Umpqua Dental Society Inc
 Unique Eugene
 United Pipe & Supply Co., Inc.
 UO Foundation
 Verda M. Giustina Fund of The Oregon
 Community Foundation
 Bob Vinson
 Sid & Hank* Voorhees
 Vox Public Relations Public Affairs
 Clive & Deena Wanstall
 Waterford Grand
 John & Sandy Watkinson
 Western Beverage Company
 Western Fluid Power, LLC
 Whipple Foundation Fund of The Oregon
 Community Foundation
 Douglas & Kathryn White
 Spencer Whitted
 Mark & Cynthia Whittington
 Karen & Peter Wickstrand
 Willamette National Forest - USFS
 Willamette Valley Company
 The Williams Foundation
 Michael M. Wilson ∞
 Carrie Wilson-Link ∞
 Susan Wolling
 Norris Wynn

Property Gifts

Edward & Susana Anderson
 June & Edwin Cone*
 Wilford Gonyea*
 Cecelia & Joe* Romania
 Sylvanus & Cynthia Smith*

Notes:

* Deceased

∞ Endowment



Alyse Schiedler, Nursing

Year in Review

FOUNDATION NEWS

- We passed the \$1 million mark! For the first time, the Foundation awarded just over \$1 million in scholarships and other financial assistance for Lane students during the 2017-18 school year. Thank you to our wonderful scholarship donors who made this possible!
- In 2018, four new endowments were started by donors, and over 30 endowment donors grew their existing endowments with additional gifts.
- Our annual Harvest Dinner was another incredible success, raising over \$350,000 in one evening to support the work of the Foundation, LCC's culinary program, and student scholarships.
- We received two major grants totaling over \$300,000 in support of our diversity and equity initiatives from Oregon Community Foundation and Meyer Memorial Trust. These multi-year grants will have a transformative impact on our summer and year-round programs and services for diverse populations at Lane.
- We hosted alumni receptions for our nursing and dental hygiene programs in June – welcoming alumni from the past 50 years back to campus. We look forward to making these annual events.



CONSOLIDATED BALANCE SHEET

For Year Ending June 30, 2018

| ASSETS | 2018 | 2017 |
|-------------------------|---------------------|---------------------|
| Cash | \$1,794,110 | \$2,308,006 |
| Notes Receivable | 348,780 | 371,609 |
| Investments | 17,599,935 | 16,077,877 |
| Investments in Property | 16,467,786 | 16,820,689 |
| Pledges Receivable | 914,966 | 964,180 |
| Other | 17,478 | 5,547 |
| Total Assets | \$37,143,055 | \$36,547,908 |

2018 ASSETS \$37M

| LIABILITIES | 2018 | 2017 |
|---|---------------------|---------------------|
| Accounts Payable | \$56,645 | \$57,748 |
| Deferred Revenue | 132,542 | 149,500 |
| Notes Payable | 18,264,119 | 18,247,605 |
| Other Liabilities & Accrued Expenses | 81,027 | 81,027 |
| Obligations Under Split-interest Agreements | 840,443 | 852,797 |
| Total Liabilities | \$19,374,776 | \$19,388,677 |

2018 LIABILITIES \$19M

| FUND BALANCE | 2018 | 2017 |
|---------------------------|---------------------|---------------------|
| Unrestricted | \$(1,102,203) | \$(708,481) |
| Temporarily Restricted | 7,586,629 | 7,065,582 |
| Permanently Restricted | 11,283,853 | 10,802,130 |
| Total Fund Balance | \$17,768,279 | \$17,159,231 |

Total Liabilities and Fund Balance \$37,143,055 \$36,547,908

2018 FUND BALANCE \$17M

Endowment Investment Returns

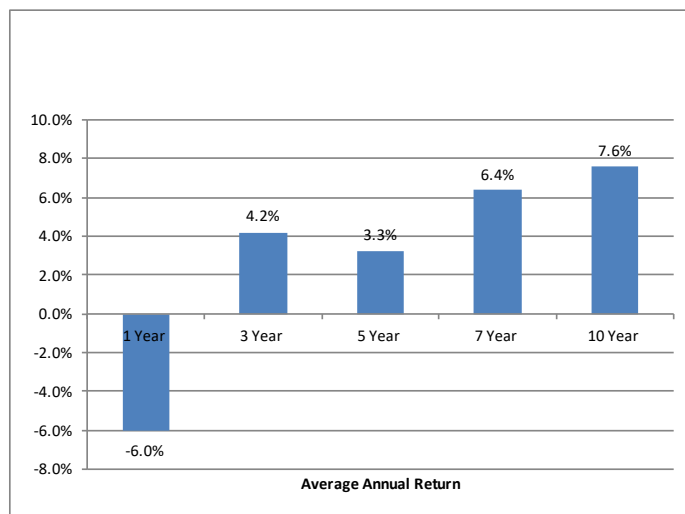

Percentage of Funds Received by Donors

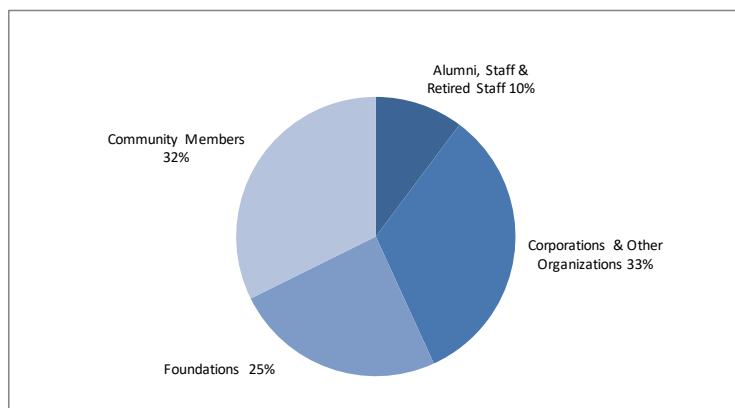

Assistance to Students Scholarships, Grants, Awards, and Stipends

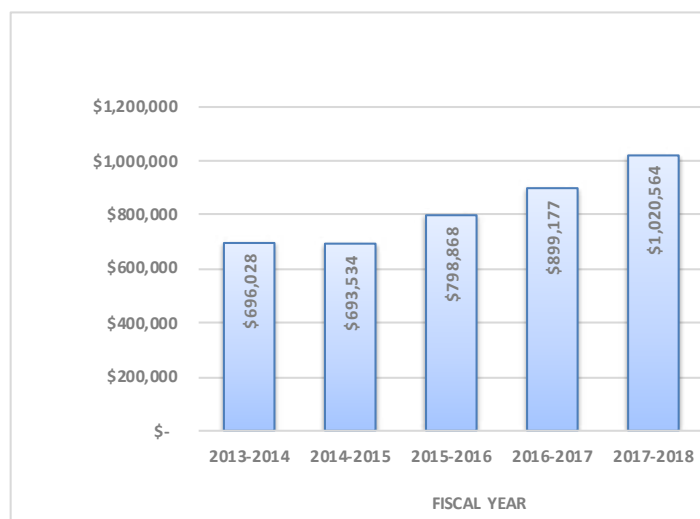



Foundation

**4000 E 30th Ave
Eugene, OR 97405**

Nonprofit Organization

**U.S. POSTAGE
PAID**

Eugene, Oregon
Permit No. 94

Legal and Tax Information

Our official corporate name is the Lane Community College Foundation.

This name should be used in all legal documents.

Gifts to the Lane Community College Foundation qualify as charitable contributions to an IRS Section 501(c)(3) organization for federal estate and gift tax purposes.

Although every effort has been made to ensure accuracy, please feel free to call us at (541) 463-5538 with any questions or comments.

www.lanecc.edu/foundation

Printed by QSL Print Communications

